THE FRANKFORT ROUNDABOUT.

GEO. A. LEWIS, Publisher. A WEEKLY PAPER—DEVOTED TO LOCAL AND SOCIETY NEWS. TERMS: $1.00 In Advance.

Volume XV. FRANKFORT, KY., AGUUST 6, 1892. Number 48

Royal Baking Powder Is Superior to Every Other.

It is a scientific fact that the Royal Baking Powder is absolutely pure. . . . I will go still further and state that because of the facilities that company have for obtaining perfectly pure cream of tartar, and for other reasons dependent upon the proper proportions of the same, and the method of its preparation, the Royal Baking Powder is undoubtedly the purest and most reliable baking powder offered to the public.

HENRY A. MOTT, PH. D.,
Late Chemist for U. S. Govt.

CANADA FISHING.

Camp of the Kingfishers.

BIG BASSWOOD LAKE, ALGOMA DIST.,
ONTARIO CANADA, July 27, 1892.
Editor Roundabout:

As promised, I write you a brief resume of our fishing trip to date. We left Cincinnati at 8:05 a. m., July 15th, via Grand Rapids and Indiana Railway, with other members of the "Kingfisher Club," to-wit: Messrs. Hickman, Culbertson, Foulds and Snyder, and were joined at Mackinac City by Thurston, of Central Lake, Michigan. Our outfit, consisting of two canvas boats, four tents, a fly for dining table and a full set of camp cooking utensils, including a sheet iron stove—the whole represented by 27 baggage checks—was consigned to Hickman's care as general baggageman. When he isn't able to get baggage through without extra charges for overweights, it isn't worth while for anybody else to try. As he shucks his coat and helps "hist" an extra heavy box or trunk, the baggagemen haven't the heart to "kick" about weights. They just consider him one of the "gang."

Traveling through Indiana and Michigan, fields seen from the car windows were teeming with an abundant harvest. The wheat crop appeared enormous.

At 8:10 p. m. we entered Grand Rapids, a city of 80,000 inhabitants, and of rapid growth. Here we were met at the depot by W. R. Shelby, an old boyhood companion of mine, whom I had not seen since early manhood. A native of Boyle county, he is now a full-fledged Michigander, having married a Grand Rapids lady and being First Vice President of the G. R. & I. Railroad. Having two hours to spare, he showed us such parts of the city as was accessible. That night we took a sleeper for Mackinac City, reaching the strait between Lake Huron and Michigan at 8 a. m. of the 16th. Here we breakfasted and had fine views of the broad, vessel-dotted waters of the lakes and the heights of the Mackinac Island. The cars were run aboard a steamer and in an hour landed at St. Ignace, an iron furnace town. Thence the northern journey was resumed for Sault St. Mary at the foot of Lake Superior. The journey was through a dense forest of pines, cedars and hemlocks, that can only be settled by people bent on suicide, or a desire to hermitize, as the land would hardly raise six beans to the acre. A vexatious delay at Trout Lake Junction held us for several hours, awaiting the delayed St. Paul train.

One of the spectres that stared us in the face was the inspection of the Canadian Customs Officers as we would cross the boundary. To have our 27 pieces of baggage overhauled and the bottoms of our trunks upset was tedious enough, and then there was an indisposition to have inspected our "medical supply" kit which some said was dutiable. After a stop of twenty minutes at Sault St. Mary, on the American side, we crossed St. Mary's River on the new bridge over the rapids, and were halted in a long, low bottom on the Canadian side. Here the dreaded inspection was to take place. Sending Hickman and Culbertson forward to the baggage car with a list of our impedimenta, the balance of our party guarded our valises, fishing rods, &c., in the smoker. Directly the front door of the car opened and a customs official entered, bearing a seal big enough to down an ox. It was a harmless instrument, however, as he merely informed each passenger who had baggage in the baggage car to go forward with key to have it inspected. Several ladies obeyed the order, one of them shortly returning with the laughable remark that her face was good enough for honesty and her trunk passed examination. We referred the officer to our list sent forward, and with a glance at our tackle he passed on. As the cars finally began to move, our two partners returned with the statement that depositing $75 on the list of articles, including several dollars duty on coffee and canned fruits, we were checked through. One official smilingly remarked, "I don't suppose you have any cough medicine in your trunks, but up where you are going you will need sometimes to drink your water with a straw." Our emissaries "tumbled," smilingly and invited the officials to visit our camp. They promised. The $75 is to be returned as we go back—less the amount of duty.

Our destination was Thessalon, a small town on Lake Huron. Here we found several wagons in wait for us as per directions, and loading up, at 6 o'clock (American time) we began a 14 mile ride over hill and valley, by woodland, lake and stream, for our camping place on Big Basswood Lake. Canadian time is just one hour earlier than American time. Two o'clock in America is three o'clock in Ontario.

En route, about 9 o'clock, we were treated to the most magnificient display of the aurora borealis I ever expect to see again. The heavens, above and northward, were filled with long lines of flashing light, appearing and disappearing, moving in long scintillating columns, breaking away in lines of frosty needles, succeeded by orange, crimson, yellow and other rainbow colors. The center seemed to be in the zenith, from which, like fiery squadrons, the brilliant rays of light appeared to dart toward the horizon, or march in serried ranks parallel to the earth. Our path and surrounding objects were lighted up with conspicuous clearness, almost equal to day. This apparent violent, but silent, convulsion of nature—unrolling with volcanic speed, yet so vast in area, inspired everyone with feelings of awe. For over an hour the magnificient spectacle was visible—apparently so clear above our heads as to leave the impression that the movement of our wagons had something to do with the agitation of the waves of light, yet it, no doubt, was thousands yards away.

It was near midnight when we reached Big Basswood Lake. We roused a settler on its banks—a sort of hermit Englishman—and at his invitation made ourselves at home in his house for the night. He is an odd sort of individal whom we have titled, "Jibbenanosey, or Nick of the Woods." His house is a perfect curiosity shop, full of every sort of fishing tackle and hunting gear, ten varieties of guns, pistols, Indian skulls, tomahawks, pictures, air pumps, medallions, stuffed animals, books, robes and deer skins, compasses, eye glasses, stereopticons, anvils, cooking untensils, hammers, telescopes, &c. Beside his house is the grave of his favorite dog, covered with flowers, and on the tree above is an embossed epitaph of his virtues, with an envenomed thrust that he was poisoned by "neighborly hands." Our English friend is intelligent and has treated us kindly. Our tents are pitched at his door, we use his kitchen stove, and he is a guest at our table.

As for fishing—the object we traveled these 700 and odd miles—we have no lack. Black bass are so abundant, we only fish as the desire urgently prompts. Our score in the past ten days foots up 310 black bass, small mouth, running from 1½ to 4 pounds, besides wall-eyed pike, trout and pickerel. Were we fish hogs we could easily have doubled the score. The water is remarkably clear, quite cold, and the lake picturesque, most of the banks rocky, abrupt and covered with beautiful moss. Big Basswood Lake it 9 miles long and from one to two miles wide. It has been sounded to a depth of 600 feet. Its shore line is irregular, with rocky points and inland bays. Besides this water are other lakes—Mud Lake, Loon Lake and Clear Lake—the latter full of bass and wall-eyed pike.

Raspberries grow wild and abundant, as are huckleberries. Our cook is a native born Kanuck, understands the art. We will not starve, as our table includes such things as canned soups, broiled bass and trout, lamb, ham, canned tongue, canned macaroni and cheese, potatoes, crackers, light bread, flannel cakes, hardtack, maple syrup, coffee, tea, huckleberry pies, peaches, raspberries, milk, &c.

Our nightly camp fires are enjoyable, with no reflections allowed on any one who happens to "stretch the blanket." We even dare to hoist the "stars and stripes" over camp. Canada should belong to the U. S. anyhow; we are but the advance guard of occupation.

The Kentucky contingent—Charley and Owen F—— and the writer—are enjoying good health, thank ye.

CANADA.

Consumption.

The most to be dreaded of all diseases often begins in a simple cold, simply neglected. No cough should be allowed to run a single day without using the finest remedy in the world, Dr. Hale's Household Cough Cure. It acts like magic, strengthening the lungs, allaying all irritation and cures a cough where all other remedies fail. 25 and 50c. per bottle at Carpenter's South Side Drug Store.

4

Lockjaw.

Mr. Louis Cox, of Franklin county, has a Green Mountain saddle mare with lockjaw at Macey's stable. She has been in a serious condition since 11 o'clock yesterday. Dr. Piatt is attending her.—Daily Midway *Clipper*, of Thursday.

Is Marriage a Failure.

Have you been trying to get the best out of existence without health in your family? Have you been wearing out you life from the effects of Dyspepsia, Liver Complaint and Indigestion? Are you sleepless at night? Do you awake in the morning feeling languid, with coated tongue and sallow, haggard looks? Don't do it. A shout in the camp tells how Aunt Fanny's Health Restorer has cured others; it will cure you. Trial package free. Large size 50c. at Chapman & Williams.

46

If you have a buggy, carriage or set of harness which needs repairing take it to the Kentucky Buggy and Harness Company on east Broadway. All work promptly executed. 15-tf.

Children Cry for Pitcher's Castoria.

W. L. COPPERSMITH,

THE JEWELER.

Has just received a large invoice of the celebrated

ROGERS' BROTHERS

1847 SPOONS, KNIVES & FORKS,

Which he is selling at prices that will astonish the

NATIVES.

BROWER, SCOTT & FRAZEE,

S. E. Corner Main and Broadway, Lexington, Ky.

GREAT CLOSING OUT SALE!

To reduce stock, we will offer, for thirty days, at strictly Cost Price, our line of

CARPETS, RUGS,
MATTINGS, LINOLEUMS,
OIL CLOTHS AND DRAPERIES.

As the stock is complete in each department, with fresh, new goods, this is a rare opportunity to secure

GENUINE BARGAINS.

Don't miss this sale, as the goods must be closed out, to make room for fall purchases.

Salesroom southeast corner Main and and Broadway, C. F. Brower & Co's old stand.

Brower, Scott & Frazee,

Carpets, Furniture, Wall Paper, Draperies, &c.

THE BROWNIE

STRIKES are taking place, but none of such interest to the public as my strike against high prices on

Builders' Hardware, Garden Tools, Ice Cream Freezers, Lawn Mowers and

Rubber Hose,

Are the best and cheapest, and are only found at

M. P. GRAY'S,

Hardware Merchant.

MAKE YOUR HOME HAPPY BY PURCHASING A FINE PIANO FROM D. H. BALDWIN & CO. FOR $245 TO $350 ON EASY TERMS

A POSTAGE STAMP MAY SAVE YOU $25.00 ON AN ORGAN OR $50.00 ON A PIANO BY WRITING TO D. H. BALDWIN & CO. NEW ORGANS FROM $75.00 TO $150.00 MOST REASONABLE TERMS

236 4TH AVE.

D. H. BALDWIN & CO.

LOUISVILLE.

July 30-1y.

Milburn Wagons——Troy Surries——Iron Roofing.

SELLING OUT AT COST.

We will sell at cost for cash our general line of Builder's Hardware, Cutlery, Scissors, Carpenter's Tools, Farming Implements, Harness, Saddlery, Whips, Chains, Hames, Collars, Paints, Oils, Varnish, Brushes, Glass, Guns, Fishing Tackle, Blacksmith and Wagon Material, Ropes and Cables, Belting, Sash, Doors, Blinds, Rock Salt, Sewer and Flue Pipe, and other articles too numerous to mention.

We will sell Wall Paper and Shades at cost for cash. All goods sold on time will be charged at regular price.

Cor. Main and Lewis Streets, **C. E. COLLINS & BRO.,** Opposite the Farmers Bank.

Personals.

Miss Janie Dehoney has returned from Georgetown.

Miss Hallie Rodman, of Louisville, is with relatives here.

Miss Mary Barrett has returned to her home in Louisville.

Miss Todd Saffell went to Louisville Monday morning.

Mr. Shackelford, of Owensboro, spent Sunday in this city.

Mr. Frank Davis, of Louisville, was in the city on Sunday last.

Miss Mary Keith Miles has returned from a visit to Midway.

Master Willie Callahan, of Lexington, is visiting relatives here.

Mr. and Mrs. Grant Green, jr., are visiting relatives in this city.

Mr. Fletcher Poynter, of Shelbyville, was in the city Sunday.

Miss Theo Phillips, of Lexington, is visiting Miss Janie Dehoney.

Mr. James M. Todd, jr., of Louisville, spent Sunday in this city.

Misses Emily and Annie Thomas are at home from a trip to Canada.

Miss Bertha Haxthausen returned Saturday to her home in Louisville.

Mr. W. T. Shy and wife left Thursday for a trip to Blue Lick Springs.

Mr. W. J. Chinn was not so well yesterday and is considered a very ill man.

Mrs. Ed. Claassen is quite ill at the residence of her mother in Cincinnati.

Misses Adelma Crutcher and Clara Buckley spent Tuesday in Louisville.

Mr. Charles E. Haff left Saturday evening for Peru, New York, to visit his parents.

Mr. Will Cannon and family, of Daisy, Tenn., are visiting Mr. H. Berry and family.

Mrs. R. S. Burnett and Miss Ruby Macklin leave next week for Old Point and Washington.

Mrs. Geo. F. Berry and mother, Mrs. Cornelia Bush, have returned from French Lick Springs.

Misses Tillie Branch and Sue Kavanaugh left Thursday for a visit to friends in Lexington.

Mr. J. W. Hughes and wife leave Monday for a ten days' stay at French Lick Springs, Indiana.

Miss Minnie Newberry, of Lexington, is visiting her cousin, Mrs. M. L. Todd, in Bellepoint.

Mrs. Frank C. Hughes, of South Pittsburg, Tennessee, is visiting her sister, Mrs. H. T. Stanton.

Misses Helen and Fannie Gordon, of Madison, Indiana, are visiting Miss Bettie Pence in Bellepoint.

Miss Alice Withrow returned home on Saturday from a visit to friends in Frankfort.—*Midway Clipper.*

Mr. Albert H. McClure, jr., left Thursday for Thousand Islands, New York, on a fishing trip.

Miss Virgie Nelson has returned from a visit to her grand parents at Silver Creek, Madison county.

Mrs. Eugene P. Moore and daughter, Miss Jane Swigert, of Louisville, are visiting friends in this city.

Mr. J. W. Gayle returned Saturday afternoon from a trip of several weeks to the White Mountains.

Miss Emma Castleman, of Owenton, who has been visiting Miss Sue Kavanaugh in this city for several weeks, left for Georgetown Thursday.

Miss Louise Michel, of Demopolis, Alabama, is visiting her aunt, Mrs. John C. Mastin, on Third street.

Miss Eugenia Lewis, of Greenville, Mississippi, is visiting Miss Cordelia Lindsey, on Wapping street.

Miss Mary Fishback, of Lexington, has been visiting her aunt, Mrs. J. M. Banta, in this city the past week.

Mr. Frank C. Hughes, who has been visiting friends here, left yesterday for his home in South Pittsburg, Tennessee.

Mr. Charles G. Payne and wife returned Wednesday from a trip to Detroit, Niagara Falls and Toronto, Canada.

Mr. and Mrs. J. A. Suter left Thursday morning, on the Steamer Fall City, for Gratz, Owen county, to visit relatives.

Mr. William Miller and wife, of Covington, are visiting Mrs. Miller's parents, Mr. A. B. Read and wife, near this city.

Mr. Egbert Stephens is visiting friends in Aberdeen, Ohio. He will probably call on Squire Beasley before he returns.

Miss Lillie Cromwell, of Lexington, who has been visiting relatives in this city for the past two weeks, returns home to-day.

Miss Eloise Posey, who has been visiting her brother, Mr. W. H. Posey, returned to her home in Lawrenceburg Thursday.

Mrs. H. G. Henderson returned yesterday from a six weeks' visit to her parents, Mr. and Mrs. John W. Caseldine, of Tallapoosa, Georgia.

Mrs. VanGeison and children, of Omaha, Nebraska, will arrive at Mrs. M. L. Todd's, Bellepoint, this morning, for a visit of several weeks.

Misses Alma Hagan and Annie Crutcher, of Richmond and Miss Lida Terry, of Bridgeport, will arrive to-day to spend a few days with Miss Alma Scofield.

Mrs. W. J. Daulton and two daughters, who have been visiting her cousin, Miss Hannah Kennedy, for the past month, returned to their home in Louisville Wednesday.

Mr. Len. Hughes went to Lexington Monday to meet the other members of the State College Band, of which he is the leader, and will leave that city next Monday with the balance of the boys for Mountain Lake Park, Maryland, where they will play during the meeting of the Chautauqua.

As a general liniment for sprains and bruises or for rheumatism, lame back, deep seated or muscular pains, Chamberlain's Pain Balm is unrivaled. For sale by J. W. Gayle, Druggist. 48-4t.

The Election Monday.

The election for City Marshal, held on Monday, resulted as follows:

COURT HOUSE.	
B. B. Jeffers, Democrat	270
H. K. Brawner, Republican	135
MARKET HOUSE.	
B. B. Jeffers	222
H. K. Brawner	126
GAS HOUSE.	
B. B. Jeffers	218
H. K. Brawner	130

Jeffers majority, 319.

Bradley-Hawkins.

The wedding of Miss Mary L. Hawkins and Mr. William E. Bradley, of this city, took place near Louisville, at the home of her uncle, Mr. Adolph Snead, in a quiet, informal manner. It was an event of much interest to their many friends and acquaintances of Frankfort. The ceremony was performed by the Rev. Dr. Blayney, of the Presbyterian Church, of this city, August 3d, at 11 o'clock. Mrs. Mary Hawkins, Mrs. Merriwether, mother and grandmother of the bride, together with Mrs. Wickliffe Chapman, Miss Duvall, Mr. Geo. F. Berry and Mr. Jas. G. Dudley, of Frankfort, left on the early morning train to be present at the wedding. Mr. Snead, with a four-in-hand, met the guests at the station, and soon they were started on the drive to his lovely country home. Midsummer heat was forgotten, as the road lay in the heart of leaves and shadow; in due time could be descried "Knobedge," the pretty summer residence of Mr. and Mrs. Snead, built on the very shoulder of one of New Albany's highest hills, commanding a view for miles of the varied country around. The ceremony was very impressive; the bride came in on the arm of the groom, attended by his two little nephews, Allen and Fred Hoffman. The bride's costume was a charm of simplicity. She wore a white corded silk and a lace veil, which fell to the bottom of her train, fastened by a diamond ornament, a present from the groom, and carried a boquet of white roses and ferns. After congratulations to the bride and groom, the wedding breakfast was served, and amidst meats and dainties and happy good humor, toasts were offered in champagne to the bride and groom. Mr. and Mrs. Bradley left on the 1:45 train for a summer's outing, and will return to their home in Frankfort about the middle of September. After the departure of the bride and groom, the guests enjoyed the privilege of seeing the presents to the bride. There were exquisite souvenirs from many friends, but no keepsake could be dearer than the one she will hold in her memory—the beauty and happiness of nature, at "Knobedge," which gave a soft, magical tenderness to her wedding day.

M. S. D.

Physicians Puzzled.

Many persons are unable to sleep on their left side. The cause has long been a puzzle to physicians. Metropolitan papers speak with great interest of Dr. Franklin Miles, the eminent Indiana specialist in nervous and heart diseases, who has proven that this habit arises from a diseased heart. He has examined and kept on record thousands of cases. His New Heart Cure, a wonderful remedy, is sold at J. W. Gayle's. Thousands testify to its value as a cure for Heart Diseases. Mrs. Chas. Boney, Loveland, Colo., says its effects on her were marvelous. Elegant book on heart disease free. 4

Pipe Leaking.

The Water Company have a diver at work repairing a leak in a joint of the fourteen inch river main. The leak is a short distance from the shore at the foot of Ann street, and it is expected that it will be stopped by this afternoon.

GOOD THINGS

ARE IN STORE FOR YOU.

THE GOOD THINGS WE REFER TO ARE IN OUR STORE, AND THEY ARE THERE FOR YOU AND EVERYBODY.

OUR STOCK IS LIKE A STREAM—hundreds take from it, yet it never diminishes. This, of course, is because there is a never-dying spring of supply that feeds the stream.

SLUGGISH STREAMS STAGNATE—So do sluggish stocks They become decayed. They are not fit for commercial use any more than decayed meat. Finally, they are known as "dead."

CONSTANT MOTION KEEPS WATER IN THE BEST CONDITION—and a constant flow of trade keeps a stock in best condition. We have no dead stock, because our stock never stands still. It is always flowing out and flowing in.

DO YOU APPRECIATE THE ADVANTAGE of buying always from a clean, fresh stock of new goods? If you do, you can have that advantage by trading with.

R. K. McCLURE,

St. Clair Street.

Boots, Shoes, Hats, Books, &c.

Capital City Business College.

ESTABLISHED 1891.

Southeast corner Main and St. Clair streets,

FRANKFORT, KENTUCKY.

Thos. B. Ford, President; E. B. Guion, Principal, E. H. Elliott, Treasurer; G. D. Fendley, Secretary.

Business writing,	Shorthand,	Business Correspondence,
Book-keeping,	Typewriting,	Commercial Law,
Arithmetic,	Grammar,	Spelling, etc.

Night school from September to June. The backward pupils encouraged. The advanced student finished. Diplomas awarded. Catalogue in press. Application made for Incorporation. We have the best home school of business in the State of Kentucky.

SPRING HATS! SPRING NECKWEAR!

Spring Wooelns.

Imported and Domestic Goods.

Largest and best assortment we have ever shown. Would be pleased to have you look at them.

HUDSON, HUMPHRIES & CASSELL!

Died.

Gen. Speed S. Fry, Superintendent of the Kentucky Soldier's Home, near Louisville, died at that institution Monday night, after a brief illness, aged 75 years. He was a soldier in both the Mexican and late wars, and while Colonel of the Fourth Kentucky Infantry participated in the battle of Mill Spring, in which he killed the Confederate General Zollicoffer. He was Representative from Boyle county in the Legislature of 1889-'90, and while serving as such made many friends in this city.

Mrs. Maria B. Sharp, wife of Rev. Henry T. Sharp, former rector of Ascension Church in this city, died at the residence of her sister in Baltimore, Maryland, on Wednesday, July 27th.

Mr. John Rea, a well-known citizen, died at his home on Ann street Saturday evening at 9 o'clock, after a brief illness with flux, aged about 60 years. The deceased was born in county Tyrone, Ireland, and came to this country with his parents when quite a small boy. In 1863 he came to this city and established a carriage manufactory in connection with Mr. Charles Shryock, under the firm name of Shryock & Rea, Mr. Thos. Burns afterwards purchasing the interest of Mr. Shryock, when the firm became Rea & Burns. After several years Mr. Rea sold his interest to his partner and removed to Indiana and afterwards to Marshall, Missouri, from which place he returned to this city to reside some two years ago. During his residence here he took an active interest in the welfare of the city and was largely instrumental in re-organizing the volunteer fire department after the war, and was always a hardworking and efficient man at a fire.

He was elected the first Chief of the Fire Department after the city purchased a steam engine, which position he filled for several years. He was a bluff, honest, good natured man who numbered his friends by his acquaintances, and his death is greatly regretted by all who knew him.

He was twice married, his first wife being a Miss Foote, of Paris, sister of the late Vol. W. Foote, by whom he had four children, and his last wife was Miss Mary Belle Brown, daughter of Officer Henry Brown, who, together with two children, survives to mourn his loss.

The funeral took place from his late residence at 4 o'clock Monday afternoon, the services being conducted by Rev. H. G. Henderson, after which the remains were taken in charge by Dexter Lodge, No. 54, Knights of Pythias, of which organization the deceased was a member, and buried with the honors of the Order. While the funeral services were in progress the fire bell on the engine house was tolled as a mark of respect to the veteran fireman.

That Fishing Party.

A party composed of Messrs. John C. Frazier and his sons, Tom and Frank, of Woodlake, and John Hanley, Allen, Emulus and Rufus Cromwell of Jett Station, went down to the mouth of Elkhorn the first of the week with the intention of capturing all the fish in that part of the country. They came into town Sunday evening to take the boat, and had to wait for it until 3 o'clock Monday morning. Returning Thursday morning, they had to watch for the boat a great portion of Wednesday night. They brought back a large box, which was said to contain their catch, and if the fish were in proportion to the size of the box, they must have hooked some young whales. Some of the bait leaked out or they would have stopped longer.

JAPANESE PILE CURE

A Guaranteed Cure for Piles of whatever kind or degree—External, Internal, Blind or Bleeding Itching, Chronic, Recent or Hereditary. This Remedy has positively never been known to fail. $1.00 a box, 6 boxes, for $5.00; sent by mail prepaid on receipt of price. A written Guarantee positively given to each purchaser of six boxes, when purchased at one time, to refund the $5.00 paid if not cured. Guarantee issued by J. W. GAYLE, and LECOMPTE & GAYLE CO., Druggists and Sole Agents, Frankfort, Ky. Call for sample. Jan. 16-1y.

Mr. John Carpenter, of Goodland, Ind., says: "I tried Chamberlain's Colic, Cholera and Diarrhœa Remedy, for diarrhœa and severe cramps and pains in the stomach and bowels, with the best results. In the worst cases I never had to give more than the third dose to effect a cure. In most cases one dose will do. Besides its other good qualities it is pleasant to take." 25 and 50 cent bottles for sale by J. W. Gayle, Druggist. 48-1m.

Camping.

A party composed of Mr. Johnson Barrett and wife, Misses Kittie and Lottie Newbrandt, of Cincinnati; Misses Mary Todd, Georgia Payne, Emma Wright, Louise and Myra Wiard and Messrs. Walter Franklin, Foster Baird, Thos. P. Wiard, McKenzie R. Todd and Charley Wiard went down to Mr. Henry Church's place, five miles from the city, on Elkhorn, Wednesday morning, and went into camp for a two weeks' outing. They are having a splendid time fishing and enjoying the fresh air and expect to be joined by other parties next week.

The Garfield Club.

Pursuant to a call issued by the Republican League of Kentucky, the Garfield Republican League Club will hold a special meeting Wednesday evening, August 10th, at eight o'clock, to elect alternate delegates to the Convention of Republican Clubs in Lexington, August 18th, 1892, and attend to such other business as may come before the meeting.

GEO. W. REOCK, President.
W. H. VANWINKLE, Secretary.

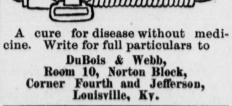

A cure for disease without medicine. Write for full particulars to

DuBois & Webb,
Room 10, Norton Block,
Corner Fourth and Jefferson,
Louisville, Ky.

UNIVERSITY of VIRGINIA

CHARLOTTSVILLE, VA.

Next session begins 15th Sept. Courses in Art, Engineering, Law, Medicines. For announce-ment apply to

WM. M. THORNTON, LL., D., Chairman.

Kentucky Buggy and Harness Works

Is the place to buy. Farmers, you can buy

BUGGIES, HARNESS AND FARM IMPLEMENTS

AT WHOLESALE PRICES.

You can get a vehicle painted or repaired in first-class style. You can buy the Oliver Chilled Plow $1.50 less than ever before. Every thing sold at wholesale prices.

SUCCESSORS TO O. R. CRUTCHER & CO.

Salesroom, opposite court-house. Factory, South warehouse.

HAVE YOUR BUGGY PAINTED.

March 26-tf

Children Cry for Pitcher's Castoria.

One good second hand mower for sale. Price $20. A bargain.

MASTIN BROS.

Buggies, carriages and harness repaired by the Kentucky and Harness Company. 15-tf.

Children Cry for Pitcher's Castoria.

SHEEP! SHEEP! SHEEP!

150 HEAD OF EWES; WILL SELL IN NUMbers to suit purchaser, and on easy terms to responsible parties.

SOUTH TRIMBLE,
Forks of Elkhorn.

July 30-1m.

The Most Successful Remedy ever discovered, as it is certain in its effects and does not blister. Read proof below:

Kendall's Spavin Cure.

LITTLE ROCK, Ark., Aug. 26, '90.

DR. B. J. KENDALL CO.:

Gents—It is with the greatest satisfaction that I inform you that I have cured the following diseases: **Sweeney, Shoulder Joint Lameness, Stifle Joint Lameness, Shoe-Boil, Lameness in Fore Foot.** I am working on **Hip-Joint Lameness** and will cure that all with Kendall's Spavin Cure. It is the best Liniment for man or beast I have ever used. I recommend it to all horse owners. Horses that I have worked on are valuable, but without your Liniment would be worthless. I have friends who used it for **Sprains** and **Bruises** and cured them. They say it is the best they ever used. Yours truly, E. G. S. WELLS.

Kendall's Spavin Cure.

MONTO VISTO, Colo., Dec. 21, 1889.

DR. B. J. KENDALL CO., Enosburgh Falls, Vt.:

Gents—In the year 1884 I treated with Kendall's Spavin Cure a **Bone Spavin** of seven years standing nearly as large as a hens egg and completely stopped the lameness and removed the enlargement. Have worked the horse very hard ever since, he never has shown any lameness neither can I see any difference in the size of the hock.

Yours truly, F. B. COOLEY.

Price $1 per bottle, or six bottles for $5. All druggists have it or can get it for you, or it will be sent to any address on receipt of price by the proprietors.

DR. B. J. KENDALL CO.,
Enosburgh Falls, Vermont.

Aug. 1-1y.

"WELL BRED, SOON WED." GIRLS WHO USE

SAPOLIO

Are Quickly Married Try It In Your Next House-Cleaning

July 2-1y.

Atkins' Patent Concave Tooth Dexter.

DIXIE'S FAVORITE. FOR THE WOODS OF THE SOUTH IT HAS NO EQUAL.

The patent by which this Saw is protected consists of a depression of the face of the cutting teeth through the center from point to base, thus removing all friction while in use, giving strength and stiffness to the teeth and increasing three-fold the durability of the "set." **WE CHALLENGE THE WORLD to produce a Saw equaling the ATKINS FAST CUTTING DEXTER.**

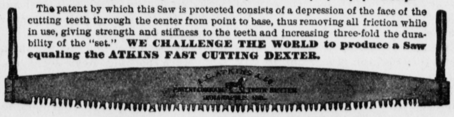

PRICE: { **Silver Steel, Including Handles, $1.00 per foot.** **Special Steel, Without Handles, .75 per foot.**

BEWARE OF IMITATIONS.

The large demand for the ATKINS CONCAVE TOOTH DEXTER SAW has led competitors to make inferior Saws which they claim "as good as the Dexter." These imitation Saws are made from a lower grade of steel, inferior workmanship, and without the patent concave tooth.

Ask your hardware dealer for the "ATKINS DEXTER" and take no other. If the dealer will not order it for you, remit amount with order direct to us.

E. C. ATKINS & CO., Indianapolis, Ind. Minneapolis, Minn. Memphis, Tenn. Chattanooga, Tenn.

Mch. 12-6m e. o. w.

FRANKFORT MALE ACADEMY.

FRANKFORT, KENTUCKY.

THIS SCHOOL FURNISHES THE ELEMENTS OF AN education for boys and young men who desire to enter

Colleges and Universities.

The Fourth Annual Session begins next SEPTEMBER, the 15th 1892. For Catalogues, address

Andrew Fuller Case.
Frankfort, Kentucky.

FRANKFORT ROUNDABOUT.

Entered at the post-office at Frankfort, Kentucky, as second-class mailable matter.

GEO. A. LEWIS..Editor and Publisher.

FRANKFORT, AUGUST 6, 1892.

A New Departure.

In addition to our facilities for executing every variety of plain and fancy letter press job work, we are now prepared to furnish all kinds of fine lithographic work, such as letter heads, bill heads, note heads, cards, envelopes, checks, certificates of stock, &c. The work will be gotten up in the latest style and on short notice. If you are in need of any thing in that line call and examine our samples before ordering.

Dedication at Eminence, Sept. 7.

The Odd Fellows at Eminence, Kentucky, have lately erected a fine Lodge Room, and it will be dedicated with great ceremoney at that place on Wednesday, the 7th of September. They have already invited the Frankfort, Midway and Versailles Lodges to be present and assist in the ceremonies, and will invite all the Lodges in central Kentucky from Lexington to Louisville. In all it is believed that not less than 20 Lodges will be present. The ceremonies of dedication will last all day, and it is believed that from 3,000 to 5,000 people will be present. Eminence is surrounded with the most cultivated people in Kentucky, and this dedication will be made a notable event in central Kentucky. At night there will be a grand ball in the Lodge Room, and the beauty and gallantry of central Kentucky will be there. John L. Scott, of Frankfort, has been invited to deliver the oration of dedication, and Chief Justice W. H. Holt and other distinguished Kentuckians will also address the assembled thousands on the good work of Odd Fellowship in the United States. All together this dedication at Eminence will mark a notable event in the history of the order in Kentucky. An Odd Fellows' Widows and Orphan's Home for the entire State will be discussed. Why not take steps to establish this home at Frankfort, the Capital of the grand old Commonwealth? What is the matter with Fort Hill for the location.

Into Five Districts.

County Judge Ben G. Williams appointed Messrs. D. M. Woodson, Price C. Towles and M. L. Crutcher a board of Commissioners to re-district the county into magisterial districts under the new law, and they have filed their report with Judge Williams. They have divided the county in five districts—the city of Frankfort constituting one, that portion of the county west of the river two and that portion east of the river two. The two districts west of the river are divided by the L. & N. railroad and the two east of the river are divided by a line running with the Owenton pike, from the city limits to the point where the Peak's Mill pike leaves the Owenton pike; thence with the Peak's Mill pike to the Owen county line. Under the new law each district is allowed but one magistrate, and hereafter our county court will be composed of five members.

Judge Williams is now at work dividing up the magisterial districts into voting precincts so that each district will have not exceeding three hundred voters in it. The city will have five voting precincts instead of three as heretofore—two in South Frankfort and three on the north side.

Surveying for No. 7.

Capt. R. S. Burnett left Tuesday for High Bridge, on the Snag boat Kentucky, to make a survey of the location of Lock No. 7, on the Kentucky river. It is proposed to locate the lock at the head of Cow Shoal, a short distance below the bridge, and when it is built it will not only give pool water a long distance up the Kentucky but render Dix river, which puts into the Kentucky just above the bridge, navigable for a considerable distance.

Now that the River and Harbor bill is passed and the money appropriated by it has become available, it is proposed to go ahead and build the cribbing, fill in behind the guide walls, build lock-keepers' houses, &c., at Lock No. 6. The work on Lock No. 7 will probably be commenced in earnest next season.

Arm Broken.

Master Lindsay Dorsey, the little son of Mr. Will. Dorsey and wife, of Oldham county, was swinging upon the front gate of the residence of his grandfather, Maj. H. T. Stanton, Tuesday, when he fell and broke his right forearm near the wrist. Drs. Price and James reduced the fracture and the little fellow has been as lively as a cricket ever since.

A New Home Fire Insurance Co.

Some of the most prominent citizens of Louisville and the State are organizing the Columbian Fire Insurance Co. of America, a card of which appears elsewhere in these columns. Mr. Harry Bush will visit Frankfort shortly and give our citizens generally an opportunity to participate in this enterprise.

Got a Bargain.

Mr. John T. Buckley purchased at Commissioner's sale on Monday the handsome residence erected by Mr. P. S. Rule, on the corner of Second and Main streets, South Frankfort, for $6,325. The house was built a little more than a year ago at a cost of $6,500, the lot upon which it was erected costing $2,800 additional. It is one of the handsomest and best built frame residences in the city.

Painfully Injured.

Mrs. August Mauer was returning to her home in the country Saturday afternoon, in a spring wagon, and just after crossing the St. Clair street bridge the seat upon which she was sitting upset and threw her out of the vehicle backwards. She alighted on the back of her head and shoulders and was so badly bruised up that she has since been confined to bed. It is a fortunate thing that her neck was not broken by the fall.

The Temptation.

To go out of doors in rough weather is not strong, but we are, many of us, compelled to face rough weather frequentl . D seases which arise from a chill are pe uliar to no season of the year. This is true, therefore there should be in the closet of every household—what? Not an unmedicated stimulant, absolutely void of anything but an excitive action, but a tonic combining, in the effective form of an invigorant and an alterative, the quality of defense against changes of weather. Hostetter's S omach Bitters has three or four properties that no other article of its class possesses. Not only does it relieve the complaints which it eventually cures, it fortifies the system against the b d effects of changes of temperature, fatatally and too often shown in the deadly form of "la grippe;" it produces a radical change in the weakened condition of a s stem peculiarly liable to be attacked by it, and it tends to provide against the danger resulting from an impoverished condition of the blood and a disordered state of the liver or bowels.

Near Drowning.

Bob and Sam Taylor and Lew. Smith, three young colored men, were out in a boat fishing in the river near the mouth of Glens Creek, Monday afternoon, when the boat was accidentally upset and the occupants thrown into the water. Neither of them could swim and all came near drowning before they could be rescued by some young white men who were bathing near by at the time. One of the colored men was unconscious when taken from the water and it required considerable work to bring him around all right.

Cheap Rate to Cincinnati.

Four dollars to Cincinnati and return via Kentucky Midland.

C. D. BERCAW,
G. P. A.

To Cincinnati.

On account Queen City Driving Park meeting the L. & N. Railroad will, on August 8th to 13th inclusive, sell round trip tickets to Cincinnati, good to return until and on August 15th, at $3.63.

W. W. ALEXANDER,
Agent.

Hatton.

Miss Sallie Showalter, of Frankfort, is visiting Miss May Etta Showalter, of Shelby county.

Miss May gave a social Wednesday evening in honor of her cousin and the Misses Piasters, of Louisville.

When Nature

Needs assistance it may be best to render it promptly, but one should remember to use even the most perfect remedies only when needed. The best and most simple and gentle remedy is the Syrup of Figs, manufactured by the California Fig Syrup Co.

Teachers' Institute.

The Franklin County Teachers' Institute will be held in the Frankfort Public School building August 29th to September 2d, 1892.

The following is the programme prepared from the syllabus:

1. Reading....................J. C. Porter
Discussed by Garrett Reed and Mary Morris.
2. Spelling....................R. H. Graham
Discussed by Annie Magill and Maggie Downey.
3. Composition...............R. W. Porter
Discussed by Lucy Pattie and Lulie Pace.
4. Words and Idioms.....Thos. B. Ford
Discussed by McHenry Rhoads and Sadie Grant.
5. Grammar....................G. T. Scarce
Discussed by C. H. Parrent and T. A. Brammell.
6. Arithmetic.............. W. W. Porter
Discussed by W. C. Guthrie and Sadie Tanner.
7. Penmanship.......Prof. E. B. Guion
Discussed by V. Moore and Det. Laughlan.
8. Mental Arithmetic.......J. B. Dooley
Discussed by Jennie Goddard and Etta Moberly.
9. Geography.................C. J. Newton
Discussed by G. D. Hancock and Lela Bartlette.
10. History.................G. T. Graham
Discussed by W. H. Parrent and Carrie Cardwell.
11. Physiology...........T. E. Utterback
Discussed by Mollie Arnold and Annie Reed.
12. Civics.........Ed. Porter Thompson
Discussed by L. F. Johnson.
13. The Curriculum......Thos. Hunter
General discussion.
14. The Human Mind..H. M. Polsgrove
Discussed by A. J. Hulett and Emma Cardwell.
15. Teaching ....Prof. Coleman
Discussed by Prof. T. M. Turner.

Advertised Letters at Frankfort, Ky.

Below will be found a list of advertised letters for the week ending August 6th, 1892:

Abbot, A. F.
Anderson, Mrs. Mary
Bud, Dick
Baker, Russ
Brock, Henry
Beard, W. B.
Blackburn, Prof. W. S.
Coleman, Mrs. Ella
Chaney, Mills
Crockett, Mrs.
Dyer, Mary
Derinder, J. W.
Euler, William
Gullet, N. C (2)
Hays, Mrs. Annie
Hutchison, Mrs. Mollie
Jordon, Mrs. M. P.
Jones, Mrs. W. M.
Lee, Mrs. America
Kennedy, Geo.
Letcher, Miss Ellen McKee
McCord, Mrs. G. L.
Osborn, Willie
Sims, Frank
Scott, Mrs. Elizabeth
Storm, P. S.
Sullivan, Tom
Thomas, Miss Lucy
Williams, Henry
Williams, Frank
Walker, Mrs. Jonnie
Walsh, J.
Write, Mrs. Synthey
Young, John
Teachers Agency

When calling for these letters say advertised.

J. M. SAFFELL,
Postmaster.

Court Day.

There was a fair crowd in town Monday to attend County Court, but the sales of stock on the street were light and the prices ruled low.

Master Commissioner W. H. Posey made the following sales:

The double-brick tenement house on Lewis street owned by the late Dr. A. W. Vallandingham to Mrs. C. Herancourt for $4,750.

Twenty shares of Deposit Bank stock—$50 shares—to Mr. Edward Cummings at $61.50 per share.

The P. S. Rule property, corner of Second and Main streets, to Mr. John T. Buckley for $6,325.

The property of the late Sig. Luscher, on north Ann street, to Mr. W. A. Howard for $3,200.

Low Rates on the Midland.

The following rates are named by the Kentucky Midland Railway from Frankfort:

Cincinnati and return, August 8th to 13th, $3.63.
Paris and return, August 12th, $1.20.
Centerville and return, August 13th, $1.28.
Paris and return, August 14th, $1.00.
Cincinnati and return, August 28th, $1.95.
Danville and return, August 2nd to 6th, $1.90.
Versailles and return, August 2nd to 5th, $1.24.
Lawrenceburg and return, August 9th to 12th, $1.55.
Nicholasville and return, August 16th to 20th, $1.21.
Shelbyville and return, August 23d to 25th, $1.75.
Maysville and return, August 23d to 29th, $2.70.
Georgetown and returned, August 25th, 92 cents.

C. D. BERCAW,
G. F. & P. A.

Children Cry for Pitcher's Castoria.

CASTORIA

for Infants and Children.

"Castoria is so well adapted to children that I recommend it as superior to any prescription known to me." H. A. ARCHER, M. D., 111 So. Oxford St., Brooklyn, N. Y.

"The use of 'Castoria' is so universal and its merits so well known that it seems a work of supererogation to endorse it. Few are the intelligent families who do not keep Castoria within easy reach."
CARLOS MARTYN, D. D., New York City.
Late Pastor Bloomingdale Reformed Church.

Castoria cures Colic, Constipation, Sour Stomach, Diarrhœa, Eructation, Kills Worms, gives sleep, and promotes digestion, Without injurious medication.

"For several years I have recommended your 'Castoria,' and shall always continue to do so as it has invariably produced beneficial results."
EDWIN F. PARDEE, M. D.,
"The Winthrop," 125th Street and 7th Ave., New York City.

THE CENTAUR COMPANY, 77 MURRAY STREET, NEW YORK.

Feb. 13-1y.

Frankfort Furniture Manufacturing Co.

Have opened Sale Rooms on Ann Street, near Christian Church.

CALL AND SEE GOODS AND GET PRICES.

WM. RADAM'S MICROBE KILLER — TRADE-MARK

CURES ALL DISEASES!

Consumption Cured.

"I believe it to be one of the best medicines sold. The physicians, two years ago, said my wife had consumption, both lungs affected. I have had to send her south for several springs to keep her alive, but since she has been taking Radam's Microbe Killer she has been right at home attending to her business, and is in better health than she has been in 20 years.
"R. T. POOLE, Cedartown, Ga."

Several Diseases Cured.

"I cheerfully testify to the curative powers of your medicine. Having been a sufferer from weak lungs, bronchial affection and indigestion, after taking Microbe Killer all of the above symtoms have entirely disappeared.
"Yours, etc.,
THOS. L. DAVIS,
"Janitor Howard Memorial Library,
"New Orleans, La."

Asthma and Catarrh Cured.

"I have been a sufferer from asthma and catarrh, for more than two years past, getting most of my sleep sitting up in bed or reclining in a chair. I have used one jug of Radam's Microbe Killer, and for the last three weeks have been sleeping naturally, soundly and sweetly as a child. I attribute my relief to the remedy, and heartily recommend it to any one suffering from asthmatic or catarrhal trouble.
"Respectfully,
"EDWIN R. MOORE,
"Cashier in Bank of Adairville, Ga."

Fever and Flux Cured.

"I cheerfully testify that after taking Microbe Killer for fifteen days I am entirely cured, after being sick two years with malarial fever, and during which time I contracted other diseases, flux, etc. I was atended during this time by three of the best doctors of the city without being benefitted,
"WM. DOHERTY,
"10 Celeste St., New Orleans, La."

Mr. Radam's Microbe Killer Cures all Diseases by Removing the Cause.

Send 2 cents stamp for 48-page circular and the Microbe War, shows what disease is and what the remedy must be, and do, to cure it. Read it, circulate it and you will the discoverer for saving your life. Address
RADAM'S MICROBE KILLER, Nashville, Tenn.
J. W. GAYLE or LECOMPTE & GAYLE CO. sole agents for Franklin county.
Jan, 16-1y.

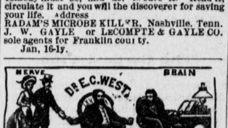

DR. E. C. WEST'S NERVE AND BRAIN TREATMENT, a guaranteed specific for Hysteria, Dizziness, Convulsions, Fits, Nervous Neuralgia, Headache, Nervous Prostration caused by the use of alcohol or tobacco, Wakefulness, Mental Depression, Softening of the Brain resulting in insanity and leading to misery, decay and death, Premature Old Age, Barreness, Loss of Power in either sex, Involuntary Losses and Spermatorrhœa caused by over-exertion of the brain, self-abuse or over-indulgence. Each box contains one month's treatment. $1.00 a box, or six boxes for $5.00, sent by mail prepaid on receipt of price.

WE GUARANTEE SIX BOXES.

To cure any case. With each order received by us for six boxes, accompanied with $5.00, we will send the purchaser our written guarantee to refund the money if the treatment does not effect a cure. Guarantees issued only by THE LECOMPTE & GAYLE CO., and J. W. GAYLE, Frankfort, Ky.

$500 Reward!

We will pay the above reward for any case of Liver Complaint, Dyspepsia, Sick Headache, Indigestion, Constipation, or Costiveness we cannot cure with West's Vegetable Liver Pills, when the directions are strictly complied with. They are tiurely Vegetable, and never fail to give satisfacPon. Sugar Coated. Large boxes, containing 30 pills, 25 cents. Beware of counterfeits and imitations. The genuine manufactured only by THE JOHN C. WEST COMPANY, CHICAGO, ILL. For sale by all druggist. 16-1y.

House and Lot For Sale.

THE TWO-STORY FRAME RESIDENCE, CONtaining twelve rooms, cellar and basement, on Washington street, next door to the Episcopal parsonage, is offered for sale at a bargain. For terms apply to
May 28-2m. W. ANDERSON GAINES.

Rob't. B. Franklin

LAWYER,

11-1y. Frankfort, Ky.

H. G. MATTERN,

—THE—

Photographer,

334 MAIN STREET,
FRANKFORT, KY.

MOST IN QUANTITY. BEST IN QUALITY.

WORMS!

WHITE'S CREAM VERMIFUGE

FOR 20 YEARS

Has led all Worm Remedies.

EVERY BOTTLE GUARANTEED.

SOLD EVERYWHERE.

Prepared by RICHARDSON-TAYLOR MED. CO., ST. LOUIS.

LEXINGTON, KY.,

FAIR

Aug. 30, 31, Sept. 1, 2, 3

Competition Open to the World, Free!

The Most Attractive Program Ever Offered

TWO RACES EACH DAY!

FREE! LADIES AND CHILDREN ADMITTED FREE THE FIRST DAY.

Special Trains on All Railroads at Excursion Rates.

For further information and catalogue, address the Secretary.

GEO. H. WHITNEY, President.
THOS. L. MARTIN, Secretary.

July 16.

—HEADQUARTERS FOR EVERY THING ON WHEELS.—

Mastin Brothers,

—DEALERS IN—

VEHICLES OF EVERY DESCRIPTION.

EXCLUSIVE AGENTS FOR

Columbus Buggy Co., Troy Buggy Works.

Fine Buggies, Phætons, Surries and Light Carriages.

The H. H. Babcock Co., Broom St., N. Y., Cabriolets, Victorias, Traps and Novelties of latest Eastern design.

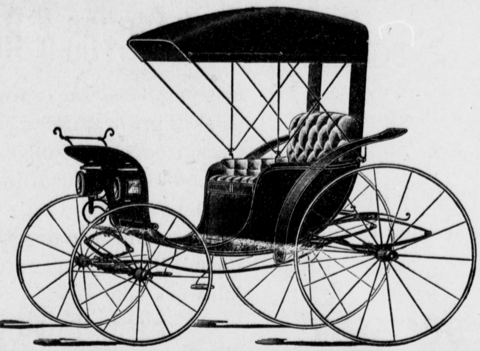

WE GUARANTEE

Good work at moderate prices and that every vehicle we sell shall be the

BEST VALUE

for the money to be found any where.

TIME TABLE.

The following time table is now in effect upon the L. & N. road:

TRAINS WEST.

No. 23 leaves Frankfort...... 5:50 a. m
No. 17 leaves Frankfort..... 9:40 a. m
No. 21 leaves Frankfort..... 3:00 p. m
No 19 leaves Frankfort..... 7:38 p. m.

TRAINS EAST.

No. 18 leaves Frankfort .... 10:10 a. m.
No. 20 leaves Frankfort..... 4:35 p. m.
No. 24 arrives Frankfort .... 7.48 p. m.
No. 22 leaves Frankfort..... 9:15 p. m.

Nos. 23, 17 and 21 connect at Lagraage for Cincinnati. Nos. 23 and 21 connect at Anchorage for Bloomfield Branch.

W. W. ALEXANDER,
Agent.

FRANKFORT ROUNDABOUT

FRANKFORT, AUGUST 6, 1892.

Base Ball.

NICHOLASVILLE VS. FRANKFORT.

The game of ball played at Lake Park on Tuesday was essentially Penn Merchant's victory, for he pitched one of the best games of his life, holding the visitors down to five hits, which were scattering, making six assists and taking a hot line ball from Brown's bat, in the ninth inning, and throwing it to first, completing one of the prettiest and quickest double plays ever made on the grounds, which prevented two men from scoring and saved the day for Frankfort. He was splendidly supported by the balance of the club and the boys won one of the most exciting and closely contested games of the season.

Play commenced with the Nicholasville boys at the bat, but they were soon retired without scoring, and failed to get a man across the plate until the eigth inning, so sharp was the fielding of the home team. Our boys began the run getting in the second, when Wintersmith and Henry Lindsey both scored. In the fourth Weisiger Lindsey also made a run, but no more tallies were recorded for them until the last half of the ninth. In the fourth inning the home boys became too familiar with Conover's curves and in the fifth he took Hennessey's place at first base, the latter going in to pitch, our boys from that time on having the battery of the Danville Blue Grass League Club to battle with, Jones, their catcher, being behind the bat.

In their half of the eighth inning the Nicholasvilles scored their first run. Reiman knocked a long fly to left, which Stagg misjudged and let go over his head, Reiman taking third and coming home later on a passed ball. Our boys did nothing in their half and in the opening of the ninth things looked exceedingly bilious for them. Duncan came to the bat first for Nicholasville and made a base hit, Jones followed with a three base lick, bringing him home. Douglass struck out, but Goss made a hit bringing in Jones and tying the score Davis was hit with the ball and took first, Goss going to second. Brown came to the bat and a hit meant two scores and perhaps a victory for Nicholasville. Brown picked out his ball and hit a line drive about three feet from the ground. As it was sailing past the pitcher's box Merchant threw out his left hand, caught it on the fly and with lightning rapidity threw it to Henry Lindsey, catching Davis off first base, closing the inning suddenly and beautifully. The crowd went wild, and so prolonged and loud was the cheering for the gritty little pitcher it was some time before the last half of the inning could be commenced. Finally Henry Lindsey picked up a bat and stepped to the plate, the interest was intense, and every eye was upon him. He waited for his balls and got his base. Phillips sacrificed him to second, and Tommy Newman took up the bat. The crowd yelled for a three bagger but Tommie waited and took his base on balls. In the meantime Lindsey was not idle at second, and watching his chance made a dash for third. Jones threw to Duncan to catch him, but the ball went wide, landing in left field, letting Henry gallop home with the winning run, and the agony was over.

Read the score:

FRANKFORT	AB	R	1B	SH	PO	A	E
Newman, cf	3	0	1	0	1	0	0
Davis, c	4	0	0	0	6	0	0
Merchant, p.	4	0	1	0	1	6	0
Goins, rf.	4	0	1	0	0	0	0
Wintersmith, ss......	4	1	0	0	2	5	2
Lindsey, W., 3b	3	1	0	1	1	2	2
Stagg, lf.	4	0	1	1	0	1	2
Lindsey, H., 1b.	3	2	2	0	12	0	0
Phillips, 2d.	3	0	1	1	4	1	1
Totals	32	4	7	3	27	15	7

NICHOLASVILLE.	AB	R	1B	SH	PO	A	E
Brown, ss.	5	0	1	0	2	1	1
Conover, p., 1b.	4	0	0	0	6	2	1
Hennessy, lb., p.	3	1	1	0	4	2	1
Reiman, 2b	4	0	0	0	1	5	0
Duncan, 3b.	4	1	1	0	2	1	0
Jones, c	4	1	1	0	7	1	1
Douglass, lf.	4	0	0	0	2	0	0
Goss, cf.	4	0	1	0	0	0	1
Davis, rf.	3	0	0	0	1	0	0
Totals	35	3	5	0	25	12	5

Innings	1	2	3	4	5	6	7	8	9—	T
Nicholasville ...	0	0	0	0	0	0	0	1	2—	3
Frankfort.	0	2	0	1	0	0	0	0	1—	4

Earned Runs—Nicholasville, 2.
Two Base Hits—Goins, Duncan.
Three Base Hits—Jones.
Stolen Bases—H. Lindsey, Phillips.
Double Plays—Merchant to H. Lindsey.
Base on Balls—Off Merchant, 1; off Conover, 2; off Hennessey, 2.
Hit by Pitcher—By Merchant, 1; by Covover, 1.
Struck Out—By Merchant, 6; by Conover 2; by Hennessey, 4.
Passed Balls—Davis, 1; Jones, 1.
Left on Bases—Frankfort, 7; Nicholasville, 6.
Time of Game—2 hours.
Umpire—L. Hale.
One out when winning run was made.

NOTES.

Wintersmith played his usual good game at short. He made some nice stops and threw well to first, except in one instance when he threw too low. He also used his stick to an advantage.

That was a nice little trick of Henry Lindsey's—letting the ball hit his bat anh then feigning that he had been hit on the shoulder. He played it well but Hennessy was too old a coon to be fooled and raised such a holy kick that the umpire made Henry come back from first and bat again.

Tommie Newman took the only fly which came his way and got in one good long hit.

Alex. Goins found the ball again and made a two base drive, but through poor coaching was put out at third.

Phillips played a good game at second, but made one error, which did not matter much as no scores were made on it.

Roxy Davis played his usual good game behind the bat and made two or three wonderful stops of wildly pitched balls.

The Frankfort Club goes to Pleasureville this morning to play a game with the Pleasureville boys at the park in that place this afternoon. The Pleasurevilles put it on our boys early in the season, but if they repeat the dose this afternoon they will have to get up and hustle.

Weisiger Lindsey played third in great shape and made one of the scores recorded in the Frankfort column.

The so-called Nicholasville team which played here Tuesday was composed of the best players of the Lexington, Danville and Nicholasville Clubs, while our boys presented their regular team.

Stagg was not well on Tuesday and did not do himself justice. Having to wear glasses interferes very materially with his fielding.

During the epidemic of flux in this county, in 1888, I had hard work to keep a supply of Chamberlain's Colic, Cholera and Diarrhœa Remedy on hand. People often came ten or twelve miles in the night to get a bottle of the remedy. I have been selling patent medicines for the past ten years and find that it has given better satisfaction in cases of diarrhœa and flux than any other medicine I have ever handled—J. H. Benham, Druggist, Golconda, Pope Co., Ill. Over five hundred bottles of this remedy were sold in that county during the epidemic referred to. It was a perfect success and was the only remedy that did cure the worst cases. Dozens of persons there will certify that it saved their lives. In four other complaints this remedy has been equally successful. 25 and 50 cent bottles for sale by J. W. Jayle, Druggist. 48-4t.

To our Subscribers.

The SPECIAL ANNOUNCEMENT which appeared in our columns some time since, announcing a special arrangement with Dr. B. J. KENDALL Co., of Enosburgh Falls, Vt., publishers of "A Treatise on the Horse and his Diseases," whereby our subscribers were enabled to obtain a copy of that valuable work FREE by sending their address to B. J. KENDALL Co. (and enclosing a two-cent stamp for mailing same) is renewed for a limited period. We trust all will avail themselves of the opportunity of obtaining this valuable work. To every lover of the Horse it is indispensable, as it treats in a simple manner all the diseases which afflict this noble animal. Its phenomenal sale throughout the United States and Canada make it standard authority. *Mention this paper when sending for "Treatise."* 37-tf.

LOUISVILLE TOBACCO MARKET.

FURNISHED BY GLOVER & DURRETT, LOUISVILLE TOBACCO WAREHOUSE.

Sales on our market for the week just closed amount to 2,631 hhds., with receipts for the same period of 2.472 hhds. Sales on our market since January 1st amount to 104,220 hhds. Sales of the crop of 1891 on our market to date 89,665 hhds.

The only change in the condition of the market this week for burley tobacco is a little further improvement in values for colory grades. There is considerable complaint of the irregularity of the crop on the hill, a considerable part of which yet being very small.

The following quotations fairly represent our market for burley tobacco, crop of 1891:

Trash (dark) or damaged tobacco....................	$4 50@	$5 50
Common Colory trash...	5 50@	7 00
Medium to good colory trash........	7 00@	9 00
Common lugs not colory	5 00@	7 00
Medium to good colory lugs.......................	10 00@	15 00
Common Colory lugs.....	7 50@	10 00
Common to medium leaf	8 00@	14 00
Medium to good leaf......	14 00@	17 00
Good to fine leaf...........	17 00@	25 00
Select or wrappery tobacco......	25 00@	31 00

JACOB SWIGERT & CO.,

INSURANCE AGENTS,

Have Removed From the Batzell Building

ON MAIN STREET, TO

101 AND 102 ANN STREET,

Basement of the Capital Hotel.

They will fill this space with an entirely new advertisement in a short time.

EDWARD CLAASSEN,

—PRACTICAL—

Plumber, Gas and Steam Fitter

—AND DEALER IN—

Gas Fixtures, Bath Tubs, Sinks, Ciosets,

PIPE AND FITTINGS, ETC. STRICT ATTENTION GIVEN TO JOB AND CONTRACT WORK. ALL WORK GUARANTEED.

Opposite State House, - FRANKFORT, KENTUCKY.

BRYANT & STRATTON Business College

BOOK-KEEPING, SHORTHAND, TELEGRAPHY, &c. WRITE FOR CATALOGUE AND FULL INFORMATION. **LOUISVILLE, KY.**

TENNIS,

Has its irresistible charms for the young and beautiful, so have the

Royal Worcester W C C Corsets

We Make A Specialty Of These Corsets.

WEITZEL & O'DONNELL.

Kentucky Training School.

Mt. Sterling, Ky.

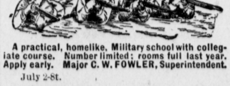

A practical, homelike, Military school with collegiate course. Number limited; rooms full last year. Apply early. Major C. W. FOWLER, Superintendent.

July 2-8t.

DANCING CLASS.

MISS KATIE STRAUSS' CLASS IN DANCING now open at Capital Hotel. Days of Tuition—Monday, Wednesday and Friday mornings at 10 o'clock. jun 18-tf

JESSAMINE FEMALE INSTITUTE,

Nicholasville, Ky.,

Miss M. F. Hewitt, Principal.

RESUMES SESSION SECOND MONDAY IN September, 1892.
For catalogues apply to Principal as above.
July 2-2m

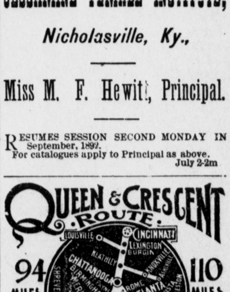

THE SHORTEST AND QUICKEST

Georgetown to New Orleans

Time, 25 Hours.

SOLID VESTIBULED TRAINS.

The shortest and quickest.

Georgetown to Jacksonville, Ala

Time, 26 Hours.

Solid Vestibuled Trains. The Short line between Cincinnati and

LEXINGTON,	KY.,	Time,	2½	Hours
KNOXVILLE,	TENN.,	"	12	"
ASHEVILLE,	N. C.,	"	17	"
CHATTANOOGA,	TENN.,	"	11	"
ATLANTA,	GA.,	"	15	"
BIRMINGHAM,	ALA.,	"	16	"

Direct Connections at New Orleans and Shreveport for Texas, Mexico and California.

Leave Frankfort via Kentucky Midland Railway via Georgetown 5:45 a. m.; arrive Cincinnati 10:25 a. m. Quicker than any other line

All trains arrive at depart from Central Union Depot, Cincinnati.

For Rates, Maps, &c., address:

E. T. CHARLETON,
D. P. & T. A., Chattanooga.

D. MILLER, D. G. EDWARDS,
Traf. Mng. Cincinnati, O. G P. & A. T

JOHN T. BUCKLEY

—IS—

Ready for Spring Trade in the most complete

China Store

In Kentucky, with goods at prices that cannot be duplicated. Call and see the patterns I am closing out. No trouble to show goods.

JNO. T. BUCKLEY.

—IS—

Ready for Spring Trade with a large line of

Cook Stoves & Ranges,

Gas and Gasoline Stoves, double thick Tinware, Refrigerators, Ice Cream Freezers, and a complete line of House Furnishing Goods too large to mention. Take the elevator and examine my second floor. Tin roofing, guttering and job work solicited.

JOHN T. BUCKLEY.

Religious.

[We would be greatly obliged to the ministers and officers of churches in the city if they would furnish us with any announcements which they may wish made.]

CHRISTIAN CHURCH—The congregation will assemble at 10:30 o'clock for the celebration of the Lord's Supper. No service at night.

SOUTHERN PRESBYTERIAN CHURCH—Rev. W. G. Neville will occupy his pulpit to-morrow morning at 11 o'clock. No service at night.

The union services will be held to-morrow evening at 8 o'clock in the Methodist Church. Rev. W. C. Taylor, of the Baptist Church, will deliver the discourse.

FIRST PRESBYTERIAN CHURCH—Rev. J. McClusky Blayney, D. D. the pastor, will occupy his pulpit to-morrow morning at 11 o'clock. No service at night.

BAPTIST CHURCH—Rev. W. C. Taylor, the pastor, will occupy his pulpit to-morrow morning. No service at night.

Sunday-school at 9:30 a. m.

EPISCOPAL CHURCH—Rev. E. A. Penick, the rector, will occupy the pulpit at Ascension Church tomorrow morning at 11 o'clock, but there will be no evening service.

METHODIST CHURCH—Rev. H. G. Henderson, the pastor, will preach to-morrow morning at 11 o'clock. Union service at night.

Sunday-school convenes at 9:30 a. m.

CATHOLIC CHURCH—The usual services at the Church of the Good Shepherd to-morrow will be conducted by Rev. Father James Gorey, the temporary pastor.

High mass at 8 a. m., low mass at 10 a. m., and vespers at 7:30 p. m.

The usual services will be conducted at the Christian Church in Peak's Mill this evening and to-morrow morning. Rev. W. S. Giltner, the pastor, being in Texas, his pulpit will be supplied.

Rev. Mr. Conley, of Lexington, is conducting a successful protracted meeting at the Christian Church in Alton, Anderson county. There had been thirty-five additions to the Church up to the middle of this week, with the interest increasing. Seventeen candidates for baptism will be immersed at 6:30 o'clock to-morrow evening.

Miles' Nerve and Liver Pills.

Act on a new principle—regulating the liver, stomach and bowels though the nerves. A new discovery. Dr. Miles' Pills speedily cure biliousness, bad taste, torpid liver, piles, constipation. Splendid for men, women and children. Smallest, mildest, surest. 50 doses for 25 cents. Samples free at J. W. Gayle's, Frankfort, Ky. 45-1y

Distinguished Visitor.

By invitation of the Kentucky Legislature, Hon. Adlai E. Stevenson, of Illinois, Democratic candidate for Vice President of the United States, visited this city yesterday. He was met at the L. & N. Station, when the 10:20 a. m. train arrived from Louisville, by a committee of reception appointed by Mayor Tobin, escorted to a carriage and, preceded by the Frankfort Cornet Band, was driven to the residence of ex-Gov. J. Procter Knott, on Second street, where an informal reception was held. At 12:30 p. m. he was given a public reception by the Legislature in the hall of the House of Representatives, where an address of welcome was delivered by ex-Gov. Knott, to which Mr. Stevenson replied in appropriate terms, after which addresses were delivered by Lieutenant-Governor Alford and others.

Mr. Stevenson dined with Gov. Knott and rested during the afternoon. In the evening he was tendered a reception from 8 to 11 o'clock by Judge William Lindsay, at his residence on Wapping street.

Deafness Can't be Cured

By local applications, as they cannot reach the diseased portion of the ear. There is only one way to cure deafness, and that is by constitutional remedies. Deafness is caused by an inflamed condition of the mucous lining of the Eustachian Tube. When the tube gets inflamed you have a rumbling sound or imperfect hearing, and when it is entirely closed deafness is the result and unless the inflammation can be taken out and this tube restored to its normal condition, hearing will be destroyed forever; nine cases out of ten are caused by catarrh, which is nothing but an inflamed condition of the mucous surface.

We will give One Hundred Dollars for any case of deafness (caused by catarrh) that we cannot cure by taking Hall's Catarrh Cure. Send for circulars, free.

F. J. CHEENEY & CO., Toledo, O.

☞Sold by druggists, 75 cents.

Handsome Work.

The Roundabout press has just turned out the handsomest piece of work we have ever seen done in this city. The typesetting was done by that master of his art, Mr. Frank H. Morse, and the press work by Mr. Thos. Tanner. The job would be very complimentary to any office in the country.—*Daily Call.*

We employ the best workmen, consequently we turn out first class work. The job you speak of, neighbor, is only a sample of what we send out every day.

Married.

Mr. Willoughby Rodman, of Los Angeles, California, and Miss Arabella Page, of Memphis, Tennessee, daughter of Mr. J. Cliff. Page, formerly of this city, were married at the home of the bride Wednesday.

The happy young couple arrived in this city Thursday afternoon and are visiting Col. Thomas Rodman, father of the groom.

To Bagdad.

On account of the Colored Odd Fellows' Picnic, at Bagdad, Ky., August 13th, the L. & N. Railroad will sell round trip tickets on the above date to Bagdad, good to return until and on the 14th, at 54 cents.

W. W. ALEXANDER,
Agent.

Rare Opportunities.

The Queen & Crescent Route will place excursion tickets on sale to Texas, Arkansas and Indian Territory, at greatly reduced rates, on August 30th, September 27th and October 25th, good for return 20 days from date of sale. For rates, maps and further information, call on Agents of the Q. & C. Route, of Agent at your station, or address D. G. Edwards, G. P. A., Cincinnati, O.

Going to Build.

The attention of contractors is called to the advertisement of the Frankfort Masonic Temple Company in another column, asking for bids for the construction of their new Temple on Ann street. It is proposed to get the work under way as soon as possible and push it to an early completion.

Bucklen's Arnica Salve.

The best salve in the world for Cuts, Bruises, Sores, Ulcers, Salt Rheum, Fever Sores, Tetter, Chapped Hands, Chilblains, Corns and all Skin Eruptions, and positively cures Piles, or no pay required. It is guaranteed to give perfect satisfaction, or money refunded. Price 25 cents per box. For sale by SouthSide drug store,

5-1y P. H. CARPENTER.

Reduced Rates

Will be made by the Queen & Crescent Route and Louisville Soutern R. R. on account of the following occasions:

At Danville, Ky., Boyle County Fair, August 2 to 6.

At Cincinnati, Ohio. Meeting of Queen City Driving Club, August 8 to 13.

At Lebanon, Ky., State Grand Lodge, U. B. F., August 9th.

At Lawrenceburg, Ky., Anderson, Franklin and Salvisa County Fair, August 9 to 11.

At Kansas City, Mo., Southern Lumber Manufacturers' Association, August 7 to 8.

For further information as to rates, &c., call on Ticket Agents or write to D. G. Edwards, G. P. A., Cincinnati, Ohio.

King's Royal Germeteur.

Pre-eminently the medicine of the century. Its phenominal success as a seller and favorite with the people is the acknowledged wonder of the medicine world. Based upon the Germ theory of Diseases, it is unique, modern, and at once popular, commending itself as a necessary household remedy. It advertises best by its use. Specific for all Catarrhal diseases, a Nerve Tonic and Blood Purifier. It is without doubt the most reliable germ destroyer in existence, and to the extent that the germ theory is correct, King's Royal Germeteur is the remedy. It is no accident but is the result of fifteen years study of medical genius. For sale by Chapman & Williams. 19

J. M. BEATTY,
Attorney at Law & Real Estate Agt.,
BEATTYVILLE, LEE, CO.

PRACTICES IN LEE, BREATHITT, WOLFE, Estill, Jackson, Powell, Clay and other counties.
Sept. 5-tf.

NOTICE.

FRANKLIN COURT OF COMMON PLEAS.

BELLE BANCROFT'S Adm'r, &c., Plffs., vs. MAUD BRINKWORTH, &c., Defts. } In Equity.

All persons having claims against the estate of Belle Bancroft, deceased, are hereby notified to produce them before me, proven as required by law, on or before the 22d day of August, 1892.

WM. CROMWELL,
Aug. 6-3t Com'r F. C. C. P.

Notice to Contractors.

BY ORDER OF THE FRANKFORT MASONIC Temple Co., bids will be received by the undersigned until Monday, Aug. 22d, 1892, at 6 o'clock P. M., for the construction of the "Masonic Temple" on Ann street. Bids will be received for foundation and superstructure separately. Plans and specifications for same can be seen at office of United States Express Co., on and after Monday Aug. 8. The right reserved by the Board to reject any or all bids. By order of the Board of Directo s.

B. T. FARMER,
Aug. 6-3t. Secretary.

SYRUP of FIGS

ONE ENJOYS

Both the method and results when Syrup of Figs is taken; it is pleasant and refreshing to the taste, and acts gently yet promptly on the Kidneys, Liver and Bowels, cleanses the system effectually, dispels colds, headaches and fevers and cures habitual constipation. Syrup of Figs is the only remedy of its kind ever produced, pleasing to the taste and acceptable to the stomach, prompt in its action and truly beneficial in its effects, prepared only from the most healthy and agreeable substances, its many excellent qualities commend it to all and have made it the most popular remedy known.

Syrup of Figs is for sale in 50c and $1 bottles by all leading druggists. Any reliable druggist who may not have it on hand will procure it promptly for any one who wishes to try it. Do not accept any substitute.

CALIFORNIA FIG SYRUP CO.
SAN FRANCISCO, CAL.
LOUISVILLE, KY. NEW YORK, N.Y.

Articles of Incorporation.

NOTICE IS HEREBY GIVEN THAT WE, THE undersigned, have become incorporated under chapter 56 of the General Statutes of Kentucky, and filed articles of incorporation for record in the Franklin County Court Clerk's office. The name of the corporation is the 'People's Homestead and Saving Association," and by that name it is authorized to sue and be sued, contract and be contracted with, and possess such power and transact such business as pertains generally to building and loan associations, to purchase, use, lease hold and sell real and personal estate. The general nature of its business is to assist its members in saving and investing money, and in buying and improving real estate and by procuring money for other purposes by loaning to such of them as may desire it, and its principal place of business shall be Frankfort, Kentucky.

Said corporation commenced its corporate existence on the 1st day of July, 1892, and shall continue for twenty-five years thereafter, unless sooner dissolved by a vote of the stockholders owning three-fourths of the stock.

The capital stock of said association shall not exceed in the aggregate and full ultimate value thereof at any one time five hundred thousand dollars, and be divided into shares of the ultimate value of one hundred dollars each, which shares may be issued in one or more series, in such amount and at such time as the board of directors may determine, and shall be paid for in such manner and at such time and place as may be prescribed by the by-laws, rules and regulations of said association.

The affairs of said Association shall be vested in, and conducted by, a board of seven directors; who shall choose a President, Vice President, a Secretary and Treasurer and an Attorney. Said directors shall be elected annually on the first Monday in July in each year, except the first board, which shall consist of L. B. Marshall, Jacob Swigert, B. T. Farmer, Chas. Ellwanger, Geo A. Lewis, B. B. Jeffers and F. M. Halloran, the undersigned incorporators, who shall hold office until the first Monday in July, 1893, and until their successors are elected and qualified. And said directors may appoint such agents and employes as they deem fit for the best interest of the Association, in accordance with the provision of the By-laws.

The highest amount of indebtedness or liability to which the said corporation is to subject itself shall not at any time exceed $25,000.

The private property of the corporators and stockholders is to be exempt from all corporate debts and liabilities. In testimony hereof, we the undersigned subscribe our names this July 1st, 1892.

L. B. MARSHALL,
JACOB SWIGERT,
B. T. FARMER,
CHAS. ELLWANGER,
GEO. A. LEWIS,
B. B. JEFFERS,
F. M. HALLORAN.

July 2-1m

W. J. CHINN, JR,

ATTORNEY AT LAW.

Will practice in all State Courts. Office second floor, Custom House.
Jan. 30-1y.

Their Superior Ability in Treating Obscure Chronic Diseases is something marvelous, have cured where others have given up to die.

Drs. Walter and Stockdale,

The world renowned specialists. of the Southern Medical Institute, Louisville, Ky., will be at Frankfort.

Capital Hotel, Aug. 26, 1892,

Returning every four weeks during the year.

Drs. Walter and Stockdale have had years of experience in the largest hospitals in the country, are graduates of several of the best Colleges and have for a number of years made a specialty of all chronic and surgical diseases. They undertake no incurable diseases but have cured hundreds given up to die. They treat successfully and do not take the case unless a cure can be guaranteed.

Acute and Chronic Catarrh, ringing in the ears, Deafness, Diseases of the Eye, Ear, Nose, Throat, Lungs, Kidney, Urinary and Bladder Troubles, Bright's Disease, Dyspepsia, Constipation Rheumatism Paralysis.

A. H. Smith, Danville, Ky., Prostate Gland trouble; was given up to die by all general practitioners I consulted, and I myself gave up all hope, made my will and so arranged my business, was obliged to use Cathather every half hour. And now entirely well, cured by Drs. Walter and Stockdale.

O. H. Thomas, Frankfort, Ky Catarrh of ten years standing; am now completely cured by Drs, Walter and Stockdale.

EPILEPSY OR FITS POSITIVELY CURED.

BLOOD AND SKIN DISEASES, as Syphilis, Scrofula, Stricture, Gleet, etc , cured by improved and never failing remedies.

DISEASES OF WOMEN, such as Leucorrhea, painful menstruation, displacement of womb, bearing down pains in back, relieved in short time.

YOUNG AND MIDDLE AGED MEN suffering from Spermatorrhea, Impotency, Eruptions, the result of errors or excesses, should call before it is too late, and guarantee a cure Superfluous hair and all eruptions on the face permanently removed.

Remember the date and come early, as their rooms are always crowded wherever they stop.

Examination and consultation free, private and confidential.

They can refer you to hundreds of cases in your own State and every State in the Union, which he has cured, among them the following:

Mrs. Rev. J. L. Stokes, Darwin, Ind., Suppressed and painful menstrations. Mrs. Henry Grider, Camden, Ind., Female Trouble. Mrs. R. W. Crockett, Delphi, Ind., Catarrh. Mrs. Gus Ginrich, Owasco, Ind., Lung Trouble. Mrs. Martha Wallace, Frankfort, Ind , Cancer of breast removed without knife or caustic. Miss Hettie Block, Michigantown, Ind., Catarrh. Mrs. T. E. McCarty, Tipton, Ind., Catarrh. Mrs. Rosa Cookson, Franklin, Ind., Cross Eye straightened. Mrs. Sarah Comer, Mooresville, Ind., Catarrh and Asthma of long standing. Mrs. M. Clark, Mooresville, Ind., Cancer, cured without knife or caustic. Miss Sarah Dougherty, Rockfield, Ind., Epilepsey. Mrs. Lancaster, Vivalia, Ind., Kidney Trouble. Mr. Lancaster, Vivalia, Ind., Kidney Trouble. Mrs. Mike Unversaw, Martinsville, Ind., Catarrh, Doctors said would die with consumption. Is as well to-day as ever. Wm. A. Gard, Burlington, Ind., Kidney trouble for four years. Dr. Walter cured me two years ago—have not been troubled since. Elijah Toler, Burlington, Stomach trouble, could not see after business—am as well to-day as ever. James Wyatt, Delphi, Ind., Could not hear and had a constant dischare from my ears. Dr. Walter cured me entirely. Geo. Miller, Vivalia, Ind., Catarrh. J. C. Canine, Waverland, Ind., Catarrh. Dr. J. W. P. Seller, Greencastle, Cancer of Eye. Mrs. Mary Jones, Edinburg, Brights Disease.

These names are given by permission and they request that all sufferers should write them in regard to their case.

They also have many testimonials from patients having been cured of private diseases but do not publish them even by permission but will furnish them upon application. Address

Drs. Walter and Stockdale,

No. 520 Fifth street.

Louisville, Ky.

A NEW STOCK

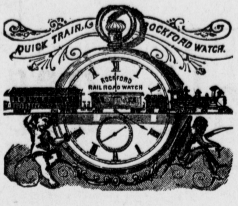

WATCHES, JEWELRY, SILVERWARE,

Souvenir Spoons,

Etc., etc.

233 ST CLAIR STREET.

M. A. Selbert, The Jeweler, Frankfort, Ky.

Dr. Hale's Household Ointment

Is the finest remedy in the world. It absolutely cures catarrh. It cures Neuralgia and Rheumatism. Cures Piles like magic. Cures Salt Rheum in the most soothing manner. Cures Inflamed and Granulated Eyelids. Cures Coughs and Colds. Can be taken internally. A positive specific for Pneumonia. Cuts, Bruises, Burns, Chilblains, Sores of long standing, Corns and Bunions are cured quickly; different from all else; superior to all else; it has no equal, 25 and 50c. boxes. Large size cheapest. Sold at Carpenter's South Side drug store. 5-1y

Where to go This Summer.

If you contemplate taking a trip this summer remember that the most delightful place in America is Old Point Comfort, Va

On Tuesday, July 26th, the Chesapeake and Ohio Railway will run its annual excursion from Lexington and the blue grass region. A trip to Old Point will cost you less than to any other place on account of the extremely low rates made by the Hygeia Hotel and the railway company to parties taking advantage of this excursion.

Full particulars will be advertised shortly. CHAS. L. BROWN, G. P. A.

Electric Bitters.

This remedy is becoming so well known and so popular as to need no special mention. All who have used Electric Bitters sing the same song of praise.—A purer medicine does not exist, and it is guaranteed to do all that is claimed. Electric Bitters will cure all diseases of the Liver and Kidneys, will remove Pimples, Boils, Salt Rheum and other affections caused by impure blood.—Will drive Malaria from the system and prevent as well as cure all Malarial fevers. For cure of Headache, Constipation and Indigestion try Electric Bitters. Entire satisfaction guaranteed, or money refunded. Price 50 cts. and $1 per bottle at South Side drug store.

5 P. H. CARPENTER.

To Mammouth Cave.

A special excursion to Mammoth Cave and return via L. & N. R. R., August 9th. Will leave Frankfort, Ky., at 9:25 a. m. Returning, leave Mammoth Cave August 11th at 8:15 a. m. Fare for round trip $8. For further particulars apply to

W. W. ALEXANDER, Agent.

It Should Be .. Every House.

J. B. Wilson, 371 Clay St., Sharpsburg, Pa., says he will not be without Dr. King's New Discovery for Consumption, Coughs and Colds, that it cured his wife who was threatened with Pneumonia after an attack of "LaGrippe" when various other remedies and several physicians had done her no good. Robert Barber, of Cooksport, Pa., claims Dr. King's New Discovery has done him more good than anything he ever used for Lung Trouble. Nothing like it. Try it. Free Trial Bottles at P. H. CARPENTER'S Drug Store. Large bottles, 50c. and $1 00 5

When Baby was sick, we gave her Castoria.
When she was a Child, she cried for Castoria.
When she became Miss, she clung to Castoria.
When she had Children, she gave them Castoria.

Recovers His Speech.

Alphonce Hempling, of Summit township, Butler Co., Penn., made an affidavit that his twelve-year-old son, who had had St. Vitus Dance for twelve years, lost his speech, was completely cured after using three bottles of Dr. Miles' Restorative Nervine, and also recovered his speech. Thousands testify to wonderful cures from using it for nervous diseases, dyspepsia, nervous debility, dullness, confusion of mind, headache, &c. Four doses of this Nervine cured Mrs. W. E. Burns, South Bend, Ind., who had been suffering with constant headache for three months. Trial bottle and elegant book free at J. W. Gayle's. 4

To Shelbyville.

Effective June 20th, the K. M. R. R., in connection with the Louisville Southern, will sell tickets to Shelbyville from Frankfort and intermediate stations, that heretofore have taken higher rate, at $1.75.

This will be a great convenience to passengers who use this route.

C. D. BERCAW, G. F. & P. A.

The Old Original Remedy Leads.

Sick people should not be deceived by pretenders who talk about "Microbi," "germs," "baccili," &c., to sell their preparations, thus preventing people from buying the original tested medicine. "Radam's Microbe Killer" is what you need. It is now, and for years has been, making more cures than all other remedies combined. Read their advertisement in this paper. Don't be deceived.

How to Keep Cool.

If you are looking for pleasant locations to spend the hot days at moderate cost, write D. G. Edwards, G. P. A., Q. and C. Route, Cincinnati, Ohio, for copy of Queen and Crescent book, entitled "Summer Days," which will be mailed promptly free of charge.

Wanted.

Ladies and gentlemen suffering with throat and lung difficulties to call at our store for a bottle of Otto's Cure, which we are distributing free of charge, and we can confidently recommend it as a superior remedy for Coughs, Colds, Bronchitis, Consumption, and all diseases of the throat and lungs. It will stop a cough quicker than any known remedy. We will guarantee it to cure you. If your children have croup or whooping cough it is sure to give instant relief. Don't delay, but get a trial bottle free. Large size 50c. Sold by Chapman & Williams. 46

HOUSE FOR RENT—The two-story frame house lately occupied by F. M. Scofield, on Campbell, between Main and Logan. For terms apply to William Craik.

FOR SALE—A New Process gasoline stove, which has been used but little and nearly as good as new, is offered for sale at a bargain. Apply at this office. 41-tf.

If you want sulphur water, fresh from the Murray well, left at your residence every morning, leave orders at W. H. Averill's drug store, the U. S. Express office or H. R. Williams' grocery. 23-tf.

FOR SALE—Fifteen acres of bottom land, situated about two miles west of Frankfort, on L. & N. Railroad, adjoining W. L. Collins. Will sell the whole or in lots at a bargain. For particulars call on

J. A. GOINS, Millville, Ky.

We have some first class second hand buggies and phaetons for sale. Call and see them if you want a bargain. MASTIN BROS.

30-tf.

PRESERVE YOUR EYES.

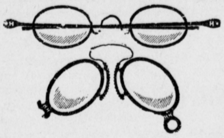

PROF. LOUIS LANDMAN, Scientific and Practical Optician, of 159 Elm street, Cincinnati, Ohio, (native of Austria), is in the city. The Professor comes highly recomended by a great number of noted physicians and prominent citizens of Kentucky aud Ohio, as to his superior qualification in his profession and to his honesty. His name is indorsed by Drs. Sheckford, Browning, Strode, Owens, Phillips and Smoot, of Maysville, Ky., Drs. W. and Joe Phythian, Eads and Bowen, of Paris, Ky., Drs. Drake, Simrall and Duerson, Mt. Sterling., Drs. Foster, Frazee, Taylor, Heath and Holton, of Richmond, Ky., and many others.

Messrs. Joseph H. Dodson, J. T. Frazee, D. C. Frazee, H. C. Barkley, M. C. Hutchins (lawyer), of Maysville, Ky., Mayor W. P. Chambers, of Paris, Ky., Gov. Jas. E. Cantrill, of Georgetown, Ky., and others who have given his work a trial have found him O. K.

His references in Frankfort are to Drs. Hume, Williams, Thompson and James, and to John W. Rodman, Esq., with whom he has become acquainted. His office is at the

KENYON HOTEL

Call and see him or send him word and he will call at your residence, will examine your eyes and when glasses are really needed, will adjust them to same at a very reasonable price. Examination and test of vision free.

Army of the Cumberland Re-union At Chickamauga, September 1892.

A number of Brigade and Regimental Associations will attend this reunion. The Queen and Crescent Route have made a half rate fare for this occasion from Cincinnati to Louisville. Wilder's and Hooker's Brigades have arranged to take a special train over the Queen and Crescent Route to Chattanooga for this occasion. For rates or other information address D. G. Edwards, G. P. A., Queen and Crescent Route, Cincinnati, Ohio.

STRAY COW—The person who lost a dry Alderny cow, with one horn shorter than the other and ring and hole in the right ear, can hear of her whereabouts by calling and paying for this notice. The party has had her for two weeks and wants the owner eto come and take her away.

Darby's Prophylactic

Use it in every sick-room. Will keep the atmosphere pure and wholesome; removing all bad odors from any source.

Will destroy all Disease Germs, infection from all Fevers and all contagious diseases.

The eminent physician, J. Marion Sims, of New York, says: "I am convinced that Prof. Darby's Prophylactic Fluid is a most valuable disinfectant." 21

R. ROGERS & SON,

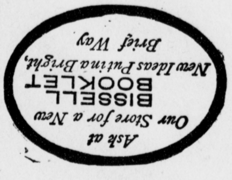

We have only a few of them, but every lady should have one. It is a bright little book about good carpet sweepers—about

BISSELL'S CARPET SWEEPERS.

That everyone who lives on carpets ought to read. Sixteen pages of new ideas put in a new way.

Free to those who ask for it.

Remember the place, St. Clair St., opp Court House.

COLUMBIAN FIRE INS. CO.

OF AMERICA.

Capital Proposed	$500,000
Surplus Proposed	50,000

Office, 303 and 304 "The Commerce."

INCORPORATORS.

Gen. Fayette Hewitt,	A. L. Schmidtt,	C. B. Sullivan,
John Stites,	B. H. Hurt,	Henry Mayers,
Paul Jones,	Judge Chas. S. Grubb,	A. W. Hart,
Hon. W. O. Bradley,	M. L. Downs,	Carey Peter.

Will transact a general insurance business throughout the United States. One-half of the above capital and surplus has been subscribed for. The people of Kentucky are solicited to subscribe for the remaining 2,500 shares of $100 each. Forty dollars of each share will be paid in only, and in addition thereto $10 upon each share will be contributed by the shareholders to create a surplus fund of $50,000. The company will issue a participating policy to its policy-holders.

Stock subscription books are now open at the office of the COLUMBIAN FIRE INSURANCE COMPANY OF AMERICA, 303 and 304 The Commerce, Louisville.

HARRY R. BUSH will represent the COLUMBIAN FIRE and solicit subscriptions to the capitɔl stock. He will be in the city at an early date.

Aug. 6 4t.

Bargains.

Mastin Bros. have some splendid second-hand Surreys, Pheatons and Buggies that they offer cheap. 42-tf.

LOUISVILLE & NASHVILLE R. R. LINE

The quick and direct route from

LOUISVILLE TO ARKANSAS AND TEXAS

One hundred and fifty miles

SHORTEST TO LITTLE ROCK

And the only route

Without Change of Cars.

If you are going to emigrate to

Sherman, Dallas, Fort Worth Austin, Houstin,

This is the

CHEAPEST AND BEST ROUTE

No change of cars to

MONTGOMERY, MOBILE, MEMPHIS AND NEW ORLEANS.

For further information, address

C. P. ATMORE, G. P. T. A., LOUISVILLE, KENTUCKY

DR. W. I. KELLEY,

OF CINCINNATI, O., will be at the

PHOENIX HOTEL,

—IN LEXINGTON, KY.,—

Saturday, Aug. 20th, 1892.

HEMORRHOIDS (Piles) cured without surgical operation and with little or no pain.

REEERENCES.:

W. McKee Hardie, Frankfort, Ky.
J. A. Scott, Frankfort, Ky.
Dr. E. M. Gober, Frankfort, Ky.
J. T. Staten, Frankfort, Ky.
V. Berberich, Frankfort, Ky.
Rev. L. P. Hulett, Benson, Ky.
A. H. McClure, Frankfort, Ky.
W. J. Hughes, Frankfort, Ky.
David Moore, Benson, Ky.
Jas. M. Withrow, Frankfort, Ky.

DR. KELLEY'S office and residence is at 259 West Eighth street, Cincinnati, and where he may be found every day of each week except **SATURDAYS.** Pamphlets describing these diseases and the mode of treatment sent free to any one by addressing W. I. KELLEY, M. D.,

259 W. Eight St. Cincinnati, O.

CONSULTATION FREE.

ANNOUNCEMENTS.

FOR CIRCUIT JUDGE.

We are authorized to announce Judge IRA JULIAN as a candidate for Circuit Judge in the judicial district composed of Bourbon, Franklin, Scott and Woodford counties, subject to the action of the Democratic party.

FOR COMMONWEALTH'S ATTORNEY.

We are authorized to announce Hon. C. A. BOARD, of Scott county, as a candidate for Commonwealth's Attorney in this Judicial District, composed of Bourbon, Franklin, Scott and Woodford counties, subject to the action of the Democratic party.

Main Street, Frankfort, and Fourth and Jefferson, Louisville.

CRUTCHER & STARKS,

Main Street, Frankfort, and Fourth and Jefferson, Louisville.

—GREAT—

Summer Clearance Sale Offerings.

A backward season retarded the demand for MEN'S and BOYS' SUITS during the month of May, consequently we find we have more of these suits than we can afford to carry, and, in order to close them out, we place upon our counters, commencing JULY 1st, some **3,000 Men's, Boys' and Children's Suits**, all grades and at prices never before heard of in this section. ALL PERSONS desiring Clothing can not afford to miss this great sale, which continues the entire month of July, or until every suit is sold.

CLOTHING.

250 pairs men's blue camlet pants, only 50c.
300 pairs men's jeans pants, only 60c., worth $1.
200 pairs children's knee pants, only 25c.
Boys' and children's suits, $1.00, 1.50, 2.00, 2.50, 3.00, 4.00, 4.50, 5.00, worth almost double the money.
Men's suits, $3.00, 4.00, 5.00, 7.50, 10.00, 12.50, 15.00, worth almost double the money.
THIS SALE FOR CASH ONLY.
Must be sold this month.

FURNISHING GOODS.

Children's waists, 25c., worth 40c.
Men's working shirts, 20c., worth 35c.
Sox, national colors, 50c. per dozen.
A splendid double and twist sock, 50c. a box of one-half dozen.
Suspenders, 15c., sold everywhere for 25c.
4 ply solid linen collars, 12½c.
4-ply solid cuffs, only 15c.
20 dozen men's gauze undershirts, only 19c , worth 35c.
22 dozen men's gauze undersirtsts, 25c., worth 40c.
We have a great line of featherweight neglige shirts, 50c., 75c., $1.00, 1.25, 1.50, up to 2.00. Great values.
Boston garters, 15c., worth 25c.

10,000 Straw and Felt Hats in this sale.

CRUTCHER & STARKS,

FRANKFORT——AND——LOUISVILLE.

A Great Slaughter in Shoes.

Forks of Elkhorn.

Bert Murphy is here from Richmond, Ind., visiting his sister, Mrs. S. N. Burdin.

Mr. Frank Middleton is here visiting friends.

Mrs. Pettie is home again looking after her new cottage, now nearing completion.

Dr. Cox and wife, of Lagarto, Texas, visited friends in this community the first of the week.

Mr. Polk has completed Mrs. Allen's house and it presents a very neat appearance.

Mrs. Lou Ready is quite sick this week.

Rev. Eberhart preached at Providence last Sunday, Mr. Alderman being absent. attending the Bible Institute at Williamsburg.

Mr. Steve Black and wife and Mrs. Anna Macklin have gone to Williamsburg to attend the Bible Institute.

The ladies of Buck Run Baptist Church will give an ice cream supper at the residence of Mr. Wick French Tuesday night, August 9th. All are invited and a full attendance hoped for.

The Franklin Association of Baptists will be held with the Buck Run Church August 24, two days, in A. W. Macklin's woods, one mile above the Forks on the Georgetown pike.

SARAH JANE.

William Skelley,

Of 11 Academy St., Jamesville, Wis., under date of May 23, says: Messrs. Kenyon & Thomas: This is to certify what I know about Dr. Hale's Household Ointment. I have had a bothersome sore on my lip for 15 years which terminated in a cancer. I have tried various remedies purporting to cure, but all without avail until I purchased a box of your Dr. Hale's Household Ointment and with two months' using it has entirely cured it, and I freely give this for the benefit of the people.

Truly yours,
WM. SKELLEY.

This wonderful medicine is for sale at Carpenter's South Side Drug Store. 4

Duckers.

Warm and dry.

Corn and tobacco suffering for rain.

Wheat about all threshed, and the yield is considerably above the average.

Miss Jennie Fogg, who has been attending school in Florida, has returned to her home near this place.

Quite a number of persons attended the camp meeting at High Bridge on last Sabbath, the chief attraction being the promised presence of that notorious crank, Sam Jones.

Many tobacco growers are using and others intend to use Paris green on their crops to destroy the worms. They assert that there is no danger, one man going so far as to say that he had used it on cabbage one day, and ate them the next. If we are correctly advised there is a heavy penalty attached to the use of any poison on tobacco, and if there is such a law it should be enforced. No one should endanger the lives of his fellowmen, merely to save a little labor.

The universal cry is, "down with the Pinkertons!" Aside from all political clap-trap, the American people have concluded that it is, or ought to be. unlawful for any set of mercenary vagabonds from the scums of the cities to band together, arm themselves, enter iron-clad vessels and make war on a community of peaceful American citizens, even though directed and paid by a Scottish Lord. Hugh O'Donnell and Hugh Ross are held for murder, and the working people of this country insist that the Pinkertons and Frick, should he recover, be held for insurrection, treason and rebellion.

The Pennsylvania soldiers sympathise with the workers, but their officers refuse all offers of good fellowship from the workmen, while they lunch and drink with the officials of the Carnegie Company. This is quite natural. The Carnegie Company has plenty of money, and any officer who would treat a soldier as one of Pennsylvania's was recently treated for an imaginary offense, knows no depth of infamy into which he would not descend for a pull at Carnegie's purse strings.

BULLDOFUS.

Ladies.

Are you suffering from weakness? Is your complexion sallow? Do you have constant back-ache? Are you constipated? Do you feel all tired out? If you have any of these feelings begin at once to use Dr. Hale's Household Tea. It will give you a clear complexion, will restore you to health and strength and will make you feel like a new person. Get it today at Carpenter's South Side Drug Store. 4

Big Excitement in Town

Over the remarkable cures by the grandest specific of the age, Aunt Fanny's Health Restorer, which acts as a natural laxative, stimulates the digestive organs, regulates the liver and kidneys and is nature's great healer and health renewer.

If you have Kidney, Liver or Blood Disorder do not delay, but call at Chapman & Williams drug store for a free trial package. Large size 50c. 46

Have you written me yet? If you haven't, wisdom and intelligent ambition suggest write to-day. I promise you my special, personal attention. I undertake to briefly teach any fairly intelligent person of either sex, who can read and write, and who, after instruction, will work industriously, how to earn Three Thousand Dollars a year in their own localities, wherever they live. I will also furnish the situation or employment, at which you can earn that amount. I charge nothing and receive nothing unless successful, as above. Nothing difficult to learn, or that requires much time. I desire but one person from each district or county. I have already taught and provided with employment a large number who are making over Three Thousand Dollars a Year, each. All is new, solid, sure. Full particulars **free**. After you know all, if you conclude to go no further, why, no harm is done. Address,

E. C. ALLEN, Box 420, Augusta, Maine.

Dec.5-1y.

FOR SALE.

A SMALL SOUR-MASH DISTILLERY, NOW in operation, for sale cheap. Only $4,000. A rare bargain. Apply to

M. T. MITCHELL,
Frankfort, Ky.

Jan. 23-tf.

Newport News & 'ssissippi Valley Co.

Washington, Philadelphia,
Baltimore, New York,
Old Point and the Sea-Shore
—AND ALL EASTERN CITIES.—

IN EFFECT NOVEMBER 15. 1891.

EAST BOUND.	Fast Mail Daily.	Limited Express Daily.	Accm. Daily Ex Sun.	Daily ex Sun
Lexington . Lve.	7 35am	6 00pm	1 40am	5 30pm
Winchester "	8 23am	6 45pm	12 30pm	7 00pm
Mt. Sterling "	8 54am	7 12pm	1 05pm	7 35pm
			DAILY.	
Ashland . . "	12 10am	10 07pm	8 40am	. . . .
Cattlettsburg "	12 28pm	10 23pm	59am	. . . .
Huntington "	12 50pm	10 47pm	30am	. . . .
Washington "	6 35pm	2 10pm	. . . .	. . . .
Philadelphia "	10 47am	5 50pm	. . . .	. . . .
New York Arr.	1 20pm	8 20pm	. . . .	. . . .

WEST BOUND.			DAILY.	
Huntington Lve.	6 00am	1 35pm	6 45pm	. . . .
Cattlettsburg "	6 25am	1 54pm	7 14pm	. . . .
Ashland . . . "	6 37am	2 05pm	7 27pm	. . . .
			Ex Sun.	
Mt. Sterling Lve.	10 27am	5 08pm	1 20pm	6 25am
Winchester . "	11 15am	5 45pm	1 55pm	7 15am
Lexington . Arr.	12 05pm	6 20pm	2 45pm	8 05am
Louisville Arr.	5 25pm	9 50pm	7 40pm	11 50am

LIMITED VESTIBULED TRAINS run daily in connection with Chesapeake & Ohio "F. F. V.", to New York.

FAST MAIL TRAINS runs daily and make local stops between Lexington and Huntington.

HUNTINGTON & MOREHEAD accommodations run daily.

LEXINGTON & MOREHEAD & LEXINGTON MT. STERLING accommodations run daily exceptun

THROUGH SLEEPING CARS to and from ashington and New York without change.

C. L. BROWN, Gen. Pass. Agent,
G W. BARNEY, G. A., Lexington, Ky.
W. S. HARRISON, G. A., Ashland. Ky.

WM. CROMWELL

ATTORNEY-AT-LAW

—AND—

REAL ESTATE AGENT

WILL PRACTICE IN THE COURTS OF Franklin and the adjoining counties, and will also give special attention to the purchase and sale of real estate, collection of rents claims and the negotiation of loans

inn28-1-

Moore's Poultry Remedy.

IS THE OLDEST POUTRY REMEDY ON THE market. Postively prevents and cures

CHOLERA AND GAPES.

More then pays for its use in the extra production of

EGGS.

Get a trial box.

FOR SALE BY

CHAPMAN & WILLIAMS,

PRESCRIPTION DRUGGISTS.

Headquarters for PERFUMES, TOILET GOODS AND SUNDRIES.

Finest SODA WATER in Frankfort.

April 9-1y*.

TABLER'S BUCKEYE PILE OINTMENT

CURES NOTHING BUT PILES.

A SURE and CERTAIN CURE known for 15 years as the BEST REMEDY FOR PILES.

Prepared by RICHARDSON-TAYLOR MED. CO., ST. LOUIS.

Kentucky Midland

Shortest and quickest between

CINCINNATI AND FRANKFORT.

Only direct line between

Frankfort, Georgetown and Paris, Carlisle, aysville, Cynthiana, Falmouth and Covington.

ASK FOR TICKETS VIA KY. MIDLAND.

TRAINS RUN BY CENTRAL STANDARD TIME.

TIME TABLE JUNE 20, 1892.

TRAINS EAST.	P M No. 1.	P M No. 3.	P M No. 7.
Lv. Frankfort . . . A . .	6.00	3.30	1.00
Lv. Summit	6.06	3.36	1.10
Lv. Elkhorn	6.11	3.41	1.25
Lv. Switzer	6.18	3.48	1.40
Lv. Stamping Ground . .	6.32	4.02	2.00
Lv. Duvall	6.39	4.09	2.10
Lv. Johnson	6 44	4.14	2.20
Lv. Georgetown . . B . .	6.52	4.22	2.35
Lv. C. S. Depot	6.56	4.32	3.00
Lv. Newtown	7.09	4.47	3.20
Lv. Centreville	7.18	4.56	3.35
Lv Elizabeth	7.23	5.01	3.45
Ar Paris . . . . . . C . .	7.37	5.15	4.05

TRAINS WEST.	A M No. 2.	P M No. 4	A M No. 8	P M No. 12
Lv. Paris . . . . . C .	8.00	5.50		4.35
Ar. Elizabeth	8.12	6.02		5.01
Ar. Centerville.	8.16	6.06		5.10
Ar. Newtown	8.24	6 14		5.25
Ar. C S. Depot	8.36	6.32		
Ar. Georgetown . . B .	8.41	6.37	6.52	5.45
Ar. Johnson.	8.49	6.45	7.05	
Ar. Duvall	8.54	6.51	7.15	
Ar. Stamping Ground .	9.01	6.58	7.35	
Ar. Switzer	9.13	7.10	7.55	
Ar. Elkhorn.	9.19	7.16	8.10	
Ar. Summit	9.25	7.22	8.20	
Ar. Frankfort . . . A .	9.33	7.30	8.30	

A connects with L. & N.
B connects with Q. & C. and L. S.
C connects with K. C.

Effective July 24th, Sunday trains leave Frankfort 8:15 a. m. and 3:30 p. m., arrive at Georgetown 9:10 a. m. and 4:22 p. m.; Paris 9:50 a. m. and 5:10 p. m.

Leave Paris 10:10 a. m. and 5:30 p. m., arrive at Georgetown 10:55 a. m. and 6:05 p. m.; Frankfort 11:50 a. m. and 7:00 p. m.

The Kentucky Midland Railway and connections form the shortest and cheapest route to all points north, south and west.

For further information apply to their agents.

C. D. BERCAW, Gen. Pass. Agt.
E. B. WEITZEL, City Ticket Agent.
GEO. B. HARPER, Gen. Supt.